

Warrnambool District Hospital

THE SEVENTY-SECOND
ANNUAL REPORT

OF THE
Committee of Management

OF THE
Warrnambool
District
HOSPITAL

(Incorporated 18th October, 1872)

FOR THE YEAR ENDING 30th JUNE,
1926.

"The quality of mercy is not strain'd
It droppeth as the gentle rain from heaven
Upon the place beneath; it is twice bless'd —
It blesses him that gives and him that takes.

It is an attribute of God Himself."

THE SEVENTY-SECOND
ANNUAL REPORT

OF THE
Committee of Management

OF THE
Warrnambool
District
HOSPITAL

(Incorporated 18th October, 1872)

FOR THE YEAR ENDING 30th JUNE,
1926.

"The quality of mercy is not strain'd
It droppeth as the gentle rain from heaven
Upon the place beneath ; it is twice bless'd—
It blesses him that gives and him that takes.

It is an attribute of God Himself."

COMMITTEE'S REPORT.

To the Life Governors and Contributors,
Warrnambool District Hospital.

LADIES AND GENTLEMEN,—

The Committee of Management have pleasure in submitting for your approval the seventy-second Annual Report and Statement of Accounts, duly audited, for the year ending 30th June, 1926.

FINANCE.

The Maintenance Account opened with a Dr. Balance of £778/5/10, and closed with a Dr. of £768/8/-. The daily average was 37.75, and the cost per bed £116/14/3 $\frac{1}{2}$.

ADMISSION TO HOSPITAL.

553 (287 males and 266 females) In-patients received treatment during the past twelve months, being an increase of 60 over the preceding year. Infectious cases were comparatively few, one patient only remains in isolation on 30th June, 1926.

HONORARY MEDICAL OFFICERS.

To Drs. E. J. Connell, J. H. Henderson, H. I. Holmes, A. H. Dunstan, F. E. Littlewood, and J. F. Patrick, special thanks are due for their valuable services to the Institution.

RESIDENT MEDICAL OFFICER.

Dr. J. G. Barnaby resigned during the year, and Dr. E. A. Daley was appointed to fill the vacancy.

The following members retire by effluxion of time, and are eligible for re-election :—Messrs. G. S. Mackay and J. Mainland, During the year Mr. L. Crawley and Mr. C. Rooney resigned. The Committee very much regret having lost the services of these two highly esteemed and valued members. It will be necessary to fill the vacancies.

Messrs. T. W. Crothers, D. O'Keefe, W. W. Johnstone and W. A. Anderson also retire by effluxion of time, and are eligible for re-election. It will also be necessary to fill three vacancies.

Nurses Daley and Dalton were successful in passing their R.V.T.N.A. examination.

Mrs. Jean Reeves, Laang; Mr. W. Henderson, Grasmere; and Mr. Williams, Winslow, were appointed Life Governors to the Institution.

Daily Average.
med. 18.5 *Sur* 19.25 = 37.75
Operat 112 *mgm. Inm* 137
249

After having filled the Presidential chair for nearly twenty years the Hon. M. Saltau, M L.C., owing to his removal to Melbourne, resigned from that position, but still retains a seat as a member of the Committee. Mr. Saltau's large experience, untiring energy and zeal, combined with his liberality, has done much to make the Hospital what it is.

Mr. J. E. Vines, who has been a Country Member of Committee for many years, has transferred his interest to the Camperdown Hospital. We are grateful to Mr. Vines for past services rendered to this Institution.

Our best thanks are due to Mr. T. J. Rome, the energetic Secretary of the Western District Show Exhibits, for his interest and enthusiasm in raising the handsome sum of Sixty-three Pounds Seventeen Shillings and Eightpence (£63/17/8) for the Hospital.

During the year we were honored by a visit from Dr. McEachern, the American authority on hospital work; Dr. Argyle, Minister of Health; Dr. Marshall Hall; and the Inspector of Charities, Mr. R. J. Love. After having made a general inspection, the visiting expert was greatly surprised to find that the Committee were working on well-defined lines, and he did not know of a place in his own country where such was done. It appeared to him that those who were responsible for the working out of the policy did better than they knew. The system was a splendid one, and he advised them to continue on the same lines.

The remodelling scheme is being proceeded with, and it is hoped that before long the base standard requirements will be attained.

MARKET DAY AND QUEEN CARNIVAL.

The keen enthusiasm displayed throughout the competition, resulting in over four thousand pounds (£4000) being added to the funds of the institution, reflects great credit on all who assisted in the undertaking. The Queens, who took a very active part in raising this satisfactory amount, were as follows :—

Queen of Charity	...	Miss Betty O'Connor
" " Woolsthorpe	...	Miss Helen Lindsay
" " Grasmere	...	Miss Greta Walsh
" " Motors	...	Miss Rita Clothier
" " Woodford	...	Mrs. McKenna
" " Allansford	...	Miss A. Parry
" " Wangoom	...	Miss Jean Crothers
" " Purnim	...	Miss McLean
" " Nirranda	...	Miss Couch
" " Beaches	...	Miss Eileen Anson

to whom, with all other workers, the Committee tender their sincere thanks.

Our report would not be complete without special reference being made to the

WARRNAMBOOL RED CROSS HOSPITAL AUXILIARY.

Indeed too much cannot be said for the praiseworthy work done in the interests of suffering humanity by the band of ladies forming the Auxiliary. Every Thursday they meet—"a veritable Dorcas Society"—to make convalescent robes, pyjamas, nightdresses and other comforts, which are much appreciated by the patients. THE COUNTRY BRANCHES—Allansford, Allan's Forest, Wangoom, Grasmere, and Panmure are also rendering excellent services to the Hospital by sending consignments of groceries, drapery, jam, and other valuables. Needless to say that the Committee are much gratified by the magnificent responses of the country branches. Good work is also being done by the Allansford, Illowa, Koroit, Mepunga, Nullawarre, Nirranda, and Willatook Junior Red Cross circles.

The Egg Day was again a success, and we thank the donors for a plentiful supply.

Bequests and Special Donations have been gratefully received from the following :—Edward Wilson Charitable Fund, Alfred Felton Estate, Joseph Kronheimer Trust, Estate late Mrs. Annie Murrhy, Estate of the late John Logan, Estate of the late Katie McLean, Warrnambool Woollen Mill Employees, Messrs. MacRobertson & Co., Estate of the late P. Brennan, Estate of the late Sir William Austin Zeal, K.C.M.G., Estate of the late J. W. Anderson, Warrnambool Racing Club, Lord Mayor's Fund, Warrnambool Gun Club, Mrs. T. Kingstone, Howard Smith Ltd., Estate of the late Mrs. Rowan, Estate of the late Martha Vick, Mr. D. M. McCullough (executor for the estate of the late S. Carson).

OBITUARY.

During the year three of our ardent supporters have joined the great majority, namely—Mr. John Glasgow, a loyal supporter of this Institution for many years; Major Hally Jenkins, an enthusiastic worker for the Hospital; and Mr. W. Williams, who did meritorious work for the sick on many occasions.

In conclusion your Committee acknowledge the valuable services rendered by the Hon. Collector (Mr. H. H. Smith), the "Warrnambool Standard," and all who by gifts of money or in any way assisted the Institution.

On behalf of the Committee,

WM. SWINTON.

PRESIDENT.

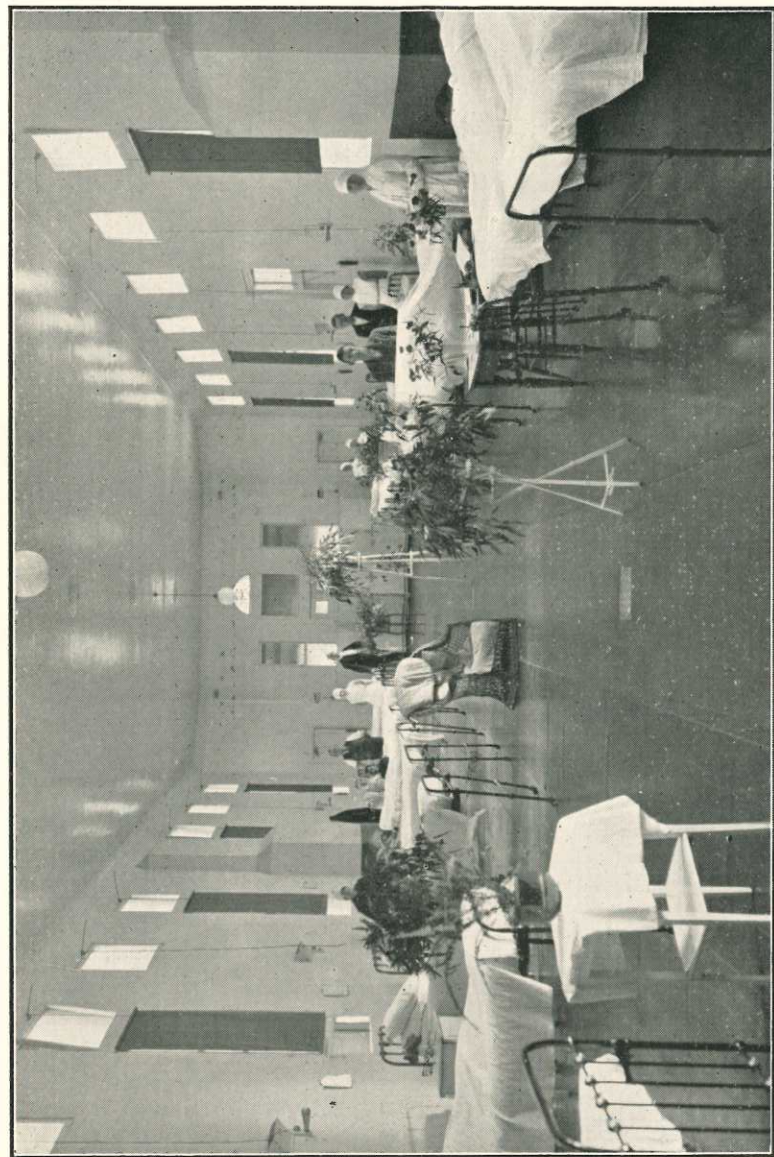

Warrnambool District Hospital.—The Male Ward.

MEDICAL OFFICER'S REPORT.

TO THE COMMITTEE.

GENTLEMEN.—

I have the honor to submit the following Report for the year ending 30th June, 1926. for your consideration :—

HOSPITAL PATIENTS.

	Males	Females	Total
Remaining in Institution on 30/6/1925 ...	13	11	24
Admitted during year ending 30/6/1926 ...	274	255	529
Total Patients Treated ...	287	266	553
Discharged, Cured or Relieved ...	240	231	471
Deaths ...	27	19	46
Patients remaining in Hospital on 30/6/1926 ...	20	16	36
Total ...	287	266	553

DAILY AVERAGES.

Hospital 37.75

The Total Attendance of Out-Patients was 689.

THE AGES OF THOSE WHO DIED WERE :

	Males	Females	Total
Under 5 years ...	4	0	4
5 and under 10 years ...	1	0	1
10 " 15 " ...	2	0	2
15 " 25 " ...	2	1	3
25 " 35 " ...	0	3	3
35 " 45 " ...	2	2	4
45 " 55 " ...	2	2	4
55 " 65 " ...	3	6	9
65 " 75 " ...	7	3	10
75 " 85 " ...	3	2	5
85 and upwards ...	0	1	1
Total ...	26	20	46

DENOMINATIONS OF PATIENTS OR INMATES.

Roman Catholics	201
Church of England	154
Presbyterian	120
Methodist	38
Baptist	11
Salvation Army	4
Independents	10
Other Protestants and Protestants unspecified	3
Other Persuasions	3

RESIDENCES OF PATIENTS.

Allansford	...	21	Mount Gambier	...	1
Ballangeich	...	2	Naringal	...	4
Bambra	...	1	Nirranda	...	5
Boggy Creek	...	2	No fixed abode	...	8
Bushfield	...	6	Noorat	...	1
Camperdown	...	2	Nullawarre	...	6
Caramut	...	2	Orford	...	1
Cobden	...	1	Panmure	...	3
Condah	...	1	Penshurst	...	1
Cooramook	...	1	Peterborough	...	1
Crossley	...	4	Pomborneit	...	2
Cudgee	...	4	Purdeet	...	1
Dennington	...	30	Purnim	...	6
Ellerslie	...	3	Port Fairy	...	11
Framlingham	...	8	Rosebrook	...	1
Garvoc	...	1	Russell's Creek	...	5
Geelong	...	1	Spring Gardens	...	2
Grasmere	...	4	Southern Cross	...	3
Hexham	...	1	Tarrone	...	1
Hawkesdale	...	5	Terang	...	2
Illowa	...	12	Tower Hill	...	2
Killarney	...	3	Wangoom	...	7
Kirkstall	...	7	Warnambool	...	204
Koroit	...	16	Windsor	...	1
Korongah	...	1	Winslow	...	6
Laang	...	2	Willatook	...	3
Lake Gillear	...	1	Woodford	...	3
Mailer's Flat	...	5	Woolsthorpe	...	10
Melbourne	...	4	Wollaston	...	1
Mepunga	...	8			
Minhamite	...	1			
Mortlake	...	1			
			Total	...	553

Warnambool District Hospital, as at 30th Jun 1926.

	1922	1923	1924	1925	1926
RECEIPTS.					
Government Grant	£1050 0 0	4850 0 0	£900 0 0	£1100 0 0	£1200 0 0
Municipal Grants	125 0 0	105 0 0	145 0 0	105 0 0	455 0 0
Local Contributions, including Hospital Sundry and Proceeds of Entertainments	733 6 8	433 13 3	575 18 3	857 9 3	879 13 10
In-Patients { Infections £106 8 0 } { Old Age Pens. 95 2 2 } { Ordinary 724 6 5 }	978 8 0	835 1 9	127 12 0	168 16 0	106 8 0
Out-Patients	275 8 0	205 2 0	80 8 0	112 1 0	95 2 2
Interest on Investments	411 16 3	453 2 8	498 6 3	616 4 2	724 6 5
Other Sources of Revenue	7 17 6	19 2 0	14 4 0	10 3 6	8 10 11
Ordinary Revenue	217 5 0	217 5 0	217 5 0	217 5 0	216 2 6
Extraordinary Revenue	3844 11 11	34 17 8	2834 19 6	3214 17 7	35 0 10
	531 18 9	390 13 9	560 11 3	871 19 9	3720 4 8
					700 14 2
EXPENDITURE.					
Provisions	734 2 1	846 14 9	806 4 5	727 1 1	845 15 8
Surgery	335 4 5	438 4 2	257 13 0	423 0 1	384 4 5
Dietetic	614 15 11	895 12 6	685 18 4	769 19 3	894 3 0
Establishment Charges	231 18 2	150 17 11	105 3 9	142 8 11	193 13 2
Miscellaneous	146 2 9	118 3 0	142 14 7	163 14 5	173 1 5
Attendance	234 10 1	229 14 0	285 8 1	286 17 9	324 14 4
Salaries and Wages	1484 10 4	1685 16 5	1657 17 5	1704 9 9	1660 9 0
Total Ordinary Expenditure	3731 3 9	4365 2 9	3940 19 7	4237 11 3	4406 1 0
Extraordinary Expenditure	92 1 11	114 3 04	118 9 9½	120 0 10½	116 14 3½
Cost per bed					
Cash in hand
Bank Overdraft
Unpaid Accounts
Net Balance	214 18 3	182 3 1	621 9 4	778 5 10	763 8 0
Endowment	7450 0 0	7450 0 0	7450 0 0	7450 0 0	7450 0 0
FINANCIAL POSITION					
STATISTICAL					
Daily Average—Hospital	No. 39-09	No. 32-58	No. 31-33	No. 35-3	No. 37-75
Daily Average—Benevolent Asylum	4-3	5-66	3-87
In-Patients—Hospital	516	480	452	493	553
In-Patients—Benevolent Asylum	5	6	6
Paids Staff	29	29	27	27	27
Accommodation	66	66	60	60	60
Infections Accommodation	26	26	33	33	38
Out-Patients	679	367	296	218	269
Casualties

J. WILSON, SECRETARY.

Maintenance.

STATEMENT OF RECEIPTS

AND EXPENDITURE

FOR THE FINANCIAL YEAR FROM

1st JULY, 1925 to 30th JUNE, 1926.

Receipts.	1926	1925	Expenditure.	1926	1925
MAINTENANCE—ORDINARY—			Bank of Australasia. Overdraft, 30/6/25	£778 5 10	£627 11 11
Government Grant	£1200 0 0		(A)—MAINTENANCE—ORDINARY—		
Municipal Grants	455 0 0		I.—PROVISIONS—		
Private Contributions	223 12 4		Meat	£258 14 2	
Proceeds of Entertainments	286 9 7		Fish Poultry, &c.	36 17 11	
Hospital Saturday and Sunday Fund	369 11 11		Butter, Cheese, &c.	156 17 10	
Interest on Investments	216 2 6		Eggs (Preservative)	1 10 0	
In-Patients' Contributions	925 16 7		Milk	41 4 11	
Out-Patients' Contributions	8 10 11		Bread, Flour, &c.	106 17 0	
Sale of Refuse	35 0 10		Groceries	190 5 7	
			Potatoes	53 8 3	
	£3720 4 8	£3214 17 7		845 15 8	727 1 1
MAINTENANCE—EXTRAORDINARY—			II.—SURGERY AND DISPENSARY—		
Bequests	125 0 0		Drugs, Chemicals, Disinfectants, &c.	200 5 1	
Donations	568 13 2		Dressings, Bandages, &c.	107 6 6	
Morgue Fees	7 1 0		Instruments and Appliances	51 9 9	
			Ice and Aerated Waters	1 12 4	
Bank Overdraft, 30/6/26	700 14 2	871 19 9	Wines and Spirits	6 16 6	
	763 8 0	778 5 10	Sundries	16 14 3	
				384 4 5	423 0 1
			III.—DOMESTIC—		
			Renewal of Furniture	25 1 0	
			Bedding, Clothing and Drapery	91 3 7	
			Hardware, Crockery, Brushware, &c.	43 12 5	
			Washing—Laundry	30 19 10	
			Fuel and Lighting	665 11 8	
			Sundries	37 14 6	
				894 3 0	769 19 3
			IV.—ESTABLISHMENT CHARGES—		
			Insurance	22 5 4	
			Ordinary Repairs	67 17 6	
			Telephone	31 10 4	
			Sundries	2 0 0	
				123 13 2	142 8 11
			V.—SALARIES AND WAGES—		
			Medical	100 3 2	
			Nursing (including Matron)	744 16 0	
			Other Salaries and Wages	815 9 10	
				1660 9 0	1704 9 9
			VI.—MISCELLANEOUS EXPENSES—		
			Printing, Stationery, Postage, Adverts.	56 10 2	
			Funeral Expenses	1 6 0	
			Cartage and Freight	18 18 3	
			Live Stock	9 0 0	
			Sundries	72 10 6	
			Garden	14 16 6	
				173 1 5	183 14 5
			(B.)—ADMINISTRATION.		
			I.—MANAGEMENT—		
			Official Salaries	260 0 0	
			Auditors' Fees	10 10 0	
			Bank Charges—Interest	51 4 4	
			Cheque Books	3 0 0	
				54 4 4	
				324 14 4	286 17 9
				£5184 6 10	£4865 3 2

1450
 292 9 8
 185 18 3
 929 7
 658
 32 4 3
 50
 324
 2 1
 3925
 658
 3931

Examined and found correct, 6th July, 1926.
 J. CROMIE } Auditors.
 L. A. MACK }

J. WILSON, Secretary and Superintendent.

Warrnambool District Hospital.

BUILDING FUND ACCOUNT.

Receipts and Expenditure for Year ended 30th June, 1926.

RECEIPTS.		£	s.	d.	EXPENDITURE.		£	s.	d.	
1925—July 1.	To Balance	...	924	0	2	1925—July 17.	...	326	4	0
	Government Building Grant	...	£1500	0	0	By Payments S. C. Brittingham and others	...	1	4	3.
	Whichever Estate	...	1200	0	0	Interest
	Market Day—Net Proceeds as per Statement of Treasurer (Mr. H. H. Smith)	4123	12	6	Balance	7807	4	5
	Estate late S. Carson, per Executor (Mr. D. M. McCullough)	300	0	0						
	Interest	87	0	0						
		7210	12	6						
		£8134	12	8						

Audited and found correct.—J. CROMIE } Auditors.
L. A. MACK }

J. WILSON,
Secretary.

Warrnambool District Hospital.

JOSEPH ARCHIBALD TOBACCO FUND.

Statement of Receipts and Expenditure for Twelve Months ending 30th June, 1926.

RECEIPTS.		£	s.	d.	EXPENDITURE.		£	s.	d.
1925. June 30—To Balance	...	75	16	8	1925. Dec. 23—By Goods	...	7	0	0
1926. Mar. 30	Perpetual Trustee Coy.	47	0	7	1926. June 30—By Goods	...	30	0	0
June 30	Interest	3	4	5	Balance	...	89	1	8
		£126	1	8			£126	1	8

Audited and found correct.—J. CROMIE } Auditors.
L. A. MACK }

J. WILSON,
Secretary.

Warrnambool District Hospital.

THOMSON FUND CAPITAL ACCOUNT.

Statement of Receipts and Expenditure for Year ending 30th June, 1926.

RECEIPTS.		£	s.	d.	EXPENDITURE.		£	s.	d.	
1925—June 30.	To Balance in Savings Bank	...	3	1	1	1926—June 30.	...	3	3	6
	Interest	...	0	2	5	By Balance in Savings Bank
		£3	3	6			£3	3	6	
	Interest on Inscribed Stock	...	215	0	0	By Maintenance Account	...	216	2	6
	Interest on War Loan	...	1	2	6	
		£216	2	6			£216	2	6	

Audited and found correct.

J. CROMIE } Auditors.
L. A. MACK }

13/7/26.

J. WILSON,
Secretary.

LIFE GOVERNORS.

Anderson, Miss A.	Dobson, Mr. A. D.
Clarke, Lady Janet	Downey, Mr. John
Clothier, Mrs. Chas.	Duckmanton, Constable D.
Conrick, Mrs. P.	Farrelly, Constable T.
Corney, Mrs. Fred.	Fisher, Mr. John, senr.
Cramond, Mrs. J. G.	Green, Mr. S.
Davidson, Mrs. W. S.	Grogan, Mr. J. J.
Doherty, Miss M.	Harvey, Mr. J.
Fisher, Mrs. John	Henderson, Mr. W.
Geary, Mrs. T. S.	Hickford, Mr. W. J.
Hall, Mrs. John	Holmes, Mr. E. W.
Harrington, Mrs. R. H.	Lindsay, Mr. W.
Helpman, Miss A.	Manifold, Mr. J. W.
Hood, Mrs. Robert	Marks, Mr. H.
Hyland, Miss M.	McArthur, Mr. J. N.
Jamieson, Mrs. W. W.	McMahon, Mr. W.
Jukes, Mrs. A. M.	Munro, Mr. John
Lake, Miss Florence A.	Murray, Hon. John, M.L.A.
Lee, Mrs. J.	Murton, Mr. D.
Mackay, Mrs. A. B.	Nettleton, Mr. Samuel
McDougall, Miss	O'Brien, Mr. W.
Muirson, Miss K.	O'Brien, Mr. F.
Murray, Miss	O'Mullane, Mr. David
Oswald, Mrs. F. C.	Palmer, Mr. T. McL.
Rolfe, Mrs. G.	Paton, Mr. T.
Roper, Mrs. A. F.	Price, Mr. E. H.
Russell, Mrs. S. G.	Reeves, Mrs. Jean
Rooney, Miss	Renwick, Mr. A. H.
Singleton, Mrs.	Robinson, Mr. A.
Slous, Mrs. Geo.	Rolfe, Mr. G.
Smith, Mrs. Jos.	Russell, Mr. S. G.
Thornley, Mrs. N. J.	Saltau, Mr. M.
Trangmar, Mrs. C.	Simpson, Mr. W.
Wilson, Alexandra Frances (Mrs.)	Saunderson, Mr. John
Affleck, Mr. R. A.	Skilbeck, Mr. A.
Archibald, Mr. J. A.	Steel, Rev. A.
Ardlie, Mr. W.	Tormey, Constable C.
Armstrong, Inspector C. W.	Uebergang, Mr. C.
Beveridge, Mr. W.	Villiers, Mr. J. E.
Bateman, Mr. W.	Villiers, Mr. J. J.
Beattie, Mr. Christopher	Ward, Mr. J.
Bickford, Captain	Watson, Mr. Sidney
Bloomfield, Mr. T. R.	Williams, Mr. W.
Bourne, Mr. W. C.	Wilson, Dr. J. G.
Campbell, Mr. T. L.	Wynne, Hon. A.
Carter, Mr. M. L.	Wilson, Lieut. James Andrew Gratton, M.C.
De Little, Mr. H. F.	

List of Subscriptions, Donations, etc.

Received during the currency of Financial Year
ended 30th June, 1926.

PRIVATE CONTRIBUTIONS.

Abbey, Cr. B. (Mayor) ...	£1 1 0	Davies, W. ...	10 6
Alderdice & Co. ...	1 1 0	Donaldson, A. ...	10 0
Anderson, J. D. ...	1 1 0	E. S. & A. Bank ...	2 2 0
Anderson, W. H. ...	1 1 0	Evans, C. B. ...	2 2 0
Anderson, W. A. ...	1 1 0	Earle, Jas. ...	10 0
A.O.F. Lodge ...	1 1 0	Fletcher, J. ...	1 1 0
Ardlie, A. S. ...	1 1 0	Flett, W. ...	1 1 0
Armstrong, W. J. ...	1 1 0	Gordon, Miss A. G. ...	3 0 0
Atkinson, Hicks, & Sons ...	1 1 0	Gordon, J. F. ...	1 1 0
Atkinson, W. H. ...	1 1 0	Gill, F. J. ...	10 6
Allan, H. E. ...	10 6	Gaspar, F. ...	10 0
Anonymous ...	10 0	Gleeson, T. ...	10 0
Armstrong, A. O. ...	10 0	Hammond & Sons ...	2 2 0
Atkinson Bros. ...	10 0	Haberfield, Mrs., senr. ...	1 1 0
Bruce, Miss I. ...	5 0 0	Hannan, G. A. ...	1 1 0
Bank of Australasia ...	3 3 0	Heaver, W. ...	1 1 0
Bank of New South Wales ...	3 3 0	Hughan & Hurter ...	1 1 0
Bank of Victoria ...	2 2 0	Hornsby, C. T. ...	1 1 0
Beardsley, J. G. ...	1 1 0	Harper, P. F. ...	10 6
Beattie & Phillips ...	1 1 0	Hart, W. L. ...	10 6
Bennett, J. E. ...	1 1 0	Hardie, J. H. ...	10 0
Briant, Chas. ...	1 1 0	Hill, H. H. ...	10 0
Briggs, A. A. ...	1 1 0	Humphreys, C. ...	10 0
British & Aust. Tobacco Co. ...	1 1 0	I.O.O.F. Lodge ...	1 1 0
Bruce & McClure ...	1 1 0	I.O.R. Lodge ...	10 6
Baulch, Mrs. S. ...	1 0 0	Johnstone, W. W. ...	2 0 0
Bruce, George ...	1 0 0	Jones, J. R. ...	1 1 0
Barnes, R. ...	10 0	Johnson, W. H. B. ...	10 6
Blair, Miss L. G. ...	10 0	Jordan, A. ...	10 6
Burnett, W. A. ...	10 0	Jessen, H. G. ...	10 0
Bloore, F. W. ...	10 0	Kennon, J., & Sons ...	1 1 0
Chinese Residents ...	6 10 6	King, John ...	1 1 0
Cruickshanks, Mrs. J., "Terka" ...	5 0 0	Kirkham, C. ...	1 1 0
Commercial Bank ...	2 2 0	King & Sons ...	10 0
Castles, H. H. ...	1 1 0	Conway, Jas. ...	25 0 0
Crothers, T. W. ...	1 1 0	Carter, M. L. ...	7 0 0
Crawley, J. W. ...	1 1 0	Cromie, J. ...	1 1 0
Crawley, L. ...	1 1 0	Cameron, Thos. ...	1 1 0
Channing, Miss ...	1 0 0	De Little, E. R. ...	5 0 0
Conway, Jas. ...	1 0 0	Dickson, J. ...	2 2 0
Carter, M. L. ...	10 6	Deany, James, M.L.A. ...	1 1 0
Cromie, J. ...	10 6	Dunne, Desmond ...	1 1 0
Cameron, Thos. ...	10 0	Masonic Lodge ...	10 10 0
De Little, E. R. ...	5 0 0	Marshall, Rev. Father ...	4 4 0
Dickson, J. ...	2 2 0	Meagher, J. F., Inspector ...	2 2 0
Deany, James, M.L.A. ...	1 1 0		
Dunne, Desmond ...	1 1 0		

McGrath, P.	...	£2	0	0
Mackay, G. S.	...	1	11	6
Mainland, J.	...	1	1	0
Marfell, J.	...	1	1	0
McCullough, T.	...	1	1	0
Mactarlane, A. & Co.	...	1	1	0
McMeekin, C.	...	1	1	0
McMeekin, J. P.	...	1	1	0
Moloney, A. J.	...	1	1	0
Morse, F., Pty. Ltd.	...	1	1	0
McConnell, R. & J.	...	10	6	
Newcombe Pty. Ltd.	...	1	1	0
Officer, A. P. & Co.	...	2	2	0
O'Grady, T.	...	1	1	0
O'Keefe, D.	...	1	1	0
Old Lady (per "Standard")	...	1	0	0
Philpott, W. H.	...	1	1	0
Paynter, H. J.	...	10	0	
Ponting Bros.	...	10	0	
Robinson, W.	...	2	2	0
Robinson, A.	...	1	1	0
Rogers, W.	...	1	1	0
Rome, T. J.	...	1	1	0
Rayner, H.	...	10	0	
State Savings Bank	...	2	2	0
Smith, H. H.	...	2	2	0
Sambell, H. F.	...	1	11	6
Saltau, Hon. M., M.L.C.	...	1	1	0
Salter, J.	...	1	1	0
Small, J.	...	1	1	0

HOSPITAL SUNDAY FUND.

St. John's Presbyterian Church and Sunday Schools	...	£64	18	7
St. Joseph's R.C. Church	...	45	15	7
Christ Church Parish	...	32	4	7
Grasmere Presbyterian Church	...	21	10	0
Methodist Church	...	14	1	6
United Citizens' Service	...	15	8	5
Proceeds of Sacred Concert (per Mr. Roper)	...	13	1	3
Allansford Presbyterian Church	...	7	11	7
Woodford Presbyterian Church	...	6	11	3
Congregational Church	...	6	8	6
Dennington Presbyterian Church	...	5	0	0
Wangoom Presbyterian Church	...	4	2	0
Baptist Church	...	3	10	0
Woolsthorpe Presbyterian Church	...	3	0	0
Koroit Presbyterian Church	...	2	11	6
Mailier's Flat Presbyterian Church	...	2	8	0
Winslow Presbyterian Church	...	1	0	5
Church of Christ	...	1	0	0
Caramut Church of England	...	18	6	

£251 1 8

Swan, J.	...	£1	1	0
Swintons Pty. Ltd.	...	1	1	0
Swinton, W.	...	1	1	0
Salamy & Sons	...	10	0	
Smokers, Two (2)	...	10	0	
Struth, H.	...	10	0	
Sullivan, T. J.	...	7	6	
Thomas, W. C. & Sons	...	3	3	0
Tait, J. S.	...	1	1	0
Taylor, Alf.	...	1	0	0
Tissott, F.	...	10	0	
Union Bank of Australasia	...	6	6	0
Vines, J. E.	...	1	0	0
Wills, W. D. & H. O.	...	2	2	0
Western District Co-op. Co.	...	1	1	0
Whybrow & Co.	...	1	1	0
Williamson, Cr. F.	...	1	1	0
Williams, T.	...	1	1	0
Wilson & Anderson	...	1	1	0
Wilson, J.	...	1	1	0
Wines, Joseph	...	1	1	0
Worland, H. J.	...	1	0	0
Wright, Mrs.	...	10	0	
Younger Pty. Ltd.	...	1	1	0
Zanos, C.	...	10	0	
Amounts 5/- and under	...	5	14	10
Total	...	£223	12	4

HOSPITAL SATURDAY FUND.

Street Collections	...	£49	19	3
Nestle's Employees	...	22	15	3
Koroit Show Collections	...	16	0	7
Quamby Hearers & Station Hands	...	5	1	0
Swinton's Employees & Principals	...	4	15	0
Railway Station Master and Employees	...	3	18	0
Grasmere Factory Manager and Employees	...	2	17	6
Wharf Laborers' Union	...	2	12	8
W'bool "Standard" Employees	...	2	5	0
Newcombe's Employees	...	1	7	0
Mohamed, C.	...	1	1	0
Robinson's Motor Garage Employees	...	1	1	0
Andy Ying	...	1	1	0
Cramond & Dickson's Employees	...	1	0	0
Smith, J.	...	1	0	0
Co-operative Box Works	...	15	0	
Hammond, O'Brien & Richards' Employees	...	10	6	
Tuck Wong	...	10	6	

£118 10 3

PROCEEDS OF ENTERTAINMENTS.

Caramut Turf Club	...	£58	19	1
Beardsley & Spence, Messrs.	...	42	0	0
Mansions Theatre Picture Night	...	35	1	0
Woolsthorpe Ball	...	34	10	0
Combined Bands' Efforts	...	33	5	8
Sales of Sweets, etc., and Miss Lake's Gifts	...	24	14	9
Winslow Ball	...	20	8	3
W. Attiwell, "Boortkoi"	...	5	4	0
Dennis, F. J., "Eeyek"	...	4	13	10
Lindsay, Mr. Wm., "Union," Woolsthorpe	...	4	4	0
St. John's Presbyterian Church Choir	...	4	1	9
Evening at Allansford (per Mrs. Adams)	...	3	8	3
Mrs. C. McGinness	...	2	15	0
Panmure Gymkhana Club	...	2	10	8
Hutton, F., "Cheviot Hills"	...	2	10	0
Social Evening, Laang	...	2	0	0
Show Exhibits	...	1	19	9
W. Henderson, Grasmere	...	1	18	7
Tilley, J., "Aringa"	...	1	7	6
Cudgee Cricket Club	...	17	6	
Total	...	£286	9	7

BEQUESTS.

Estate late John Logan	...	£50	0	0
Estate late Mrs. Rowan	...	30	0	0
Estate late Katie McLean	...	25	0	0
Estate late Mrs. Annie Murrhly	...	10	0	0
Estate late Martha Vick	...	10	0	0
Total	...	£125	0	0

DONATIONS.

Warrnambool Woollen Mill Employees	...	£120	0	0
Warrnambool Racing Club	...	105	0	0
A. Felton Charitable Fund	...	100	0	0
Warrnambool Gun Club (per Mr. Pritchard)	...	75	0	0
E. Wilson Charitable Fund	...	60	0	0
Estate late Pk. Brennan	...	40	0	0
Estate late J. W. Anderson	...	30	13	8
Mrs. T. Kingstone	...	10	7	6
Sir Wm. Austin Zeal's Estate	...	9	9	0
Howard Smith Pty. Ltd.	...	5	0	0
Kronheimer, Joseph, Trust	...	5	0	0
Messrs. MacRobertson & Co.	...	5	0	0
Lord Mayor's Fund	...	3	3	0
Total	...	£568	13	2

MUNICIPAL GRANTS.

Warrnambool Shire Council	...	£250	0	0
Warrnambool City Council	...	150	0	0
Koroit Borough Council	...	20	0	0
Mortlake Shire Council	...	20	0	0
Minhamite Shire Council	...	10	0	0
Heytesbury Shire Council	...	5	0	0
Total	...	£455	0	0

GOVERNMENT GRANTS.

Treasury	...	£275	0	0
"	...	325	0	0
"	...	300	0	0
"	...	300	0	0
Total	...	£1200	0	0



