



**121st Annual Report of the
Warrnambool & District Base Hospital
1974-75**



Appreciation

THE PRESIDENT
AND
BOARD OF MANAGEMENT
OF
WARRNAMBOOL & DISTRICT BASE
HOSPITAL

have pleasure in forwarding this year's Annual Report and gratefully acknowledge your kind interest in the Hospital.

Office Bearers

MR. V.G. BALMER – President.
MR. E. JOHNSON – Vice Presidents.
MR. J.B. NORTON
MR. A. HOOTEN – Honorary Treasurer and Government Appointee.

Board of Management

MR. R.G. BENNETT (Resigned 27.2.75).
MR. F.P. CALLAGHAN (Resigned 26.9.75).
MR. D.M. DICKSON.
MR. N.M. GRIFFIN (Appt. 25.7.74).
MR. D.A. JENKINS.
MR. A.W.R. LEWIS.
DR. K.W. LONGTON.
MR. W.R. McCONNELL. (Appt. 1.7.75).
MR. E.R. NORTHEAST. (Appt. 26.9.74).
MR. K.R. PARKER. (Appt. 26.9.74).
MR. J.C. RULE.
DR. R.R. SOBEY.
MR. A.C. WHIFFEN.
MR. A.E.W. MATTHEWS. A.HA – Manager-Secretary.
MACK, PURCELL & PROWSE – Auditors.
Public Accountants.
MACKAY, TAYLOR & SMITH – Honorary Solicitors.
R. S. DEMAINE, RUSSELL, TRUNDLE
ARMSTRONG & ORTON PTY. LTD., –
Architects.
AUSTRALIAN AND NEW ZEALAND BANKING
GROUP LTD., – Bankers.

NEW HANDRAILS WHICH HAVE BEEN INSTALLED IN WARDS 1, 2 & 3.



Honorary Medical Officers

Consultant Psychiatrist:
Dr. L. Donnan, LMSSA., LRCP., DPM., DPH.
Consultant Anaesthetist and Physician to Inpatients (Chest):
Dr. H.J. Barbour, MB., BS., DA.

MEDICAL OFFICERS:

Surgeons to Inpatients:
Mr. J.W. Fisher, MB., BS., FRCS., FRACS., D. Obst., RCOG.
Mr. A. Fligelman, MB., BS., FRCS.

Assistant Surgeon to Inpatients:
Mr. D.C. Barton, MB., BS., FRCS., FRACS.

Visiting Otorhino-laryngologist:
Dr. D. Adin James, MRCS. (Eng.), LRCP. (Lond.), DLO. (Eng.)

Visiting Oral Surgeon:
Dr. J.B. Richardson, MB., BS., M.DSc., LDS., FACDS.

Surgeon to Outpatients:
Dr. L. Hemingway, MB., BS.

Physicians to Inpatients:
Dr. J.F. O'Callaghan, MB., BS., FRACP.
Dr. R.R. Sobey, MB., BS., FRACP.

Assistant Physicians to Inpatients:
Dr. G.T. Awburn, MB., BS.
Dr. E. Fairbank, MB., BS., FRACGP.,
Dr. W.C. Fream, MB., BS., FCNA.,
Dr. K.W. Longton, MB., BS.,
Dr. M.R. Page, MB., BS.,
Dr. J.D. Philpot, MB., BS.,
Dr. H. Savery, MB., Ch.B., D.Obst., RCOG., MRCP.
Dr. C.D.G.L. Shimmin, MB., BS., D(Obst.), RCOG.

Assistant Anaesthetists:
Dr. G.T. Awburn, MB., BS.
Dr. E.C. Fairbank, MB., BS., FRACGP.
Dr. M.R. Page, MB., BS.

Obstetricians and Gynaecologists:
Dr. J. Brookes, BA., MB., BS., LRCP., MRCS., MRCP.
Dr. I.P.Q. Scott, MB., BS., LRCP., MRCS., D.Obst., RCOG., DCH.

Assistant Obstetrician:
Dr. C.D.G.L. Shimmin, MB., BS., D(Obst.), RCOG.

Ophthalmologist:
Dr. G. Jones, MB., BS., DO(London), M.A.C.O.

Paediatrician:
Dr. I.P.Q. Scott, MB., BS., LRCP., MRCS., D.Obst., RCOG., DCH.

MEDICAL OFFICERS (REGIONAL):

Mr. S. Holloway, MB., FRCS. (E).
Dr. R.H.J. Laurence, MB., BS.
Mr. C.F.I. Sparling, MB., CHB., FRCS.
Dr. Jean M. Sparling, MB., CHB.(Sheff.).

Psychiatrists:
Dr. H.W. Hannah, MB., BS., DPM., MANZCP.
Dr. A. Sharah, MB., BS., DPM.
Dr. D. Parekh, MB., BS., DPM., MD.

HONORARY DENTAL OFFICERS:

Mr. V.G. Balmer, LDS., BDS.
Mr. A. Carman, LDS., BDS.
Mr. R.E. Glover, LDS., BDS.
Dr. J.C.V. Kirkham, DDS., LDS., BDS.
Mr. K.D. Nunn, LDS., BDS.
Mr. A.M. Stevenson, LTS., BDS.

Ortho Dentist:
Dr. O.P. Black, MDSC., DDS., FACDS.

Honorary Optometrists:
F.G. & R.G. Bennett, FVOA., LOSc.

Departmental Officers

MEDICAL:

Medical Superintendent:
Dr. J.D. Reid, MB., CHB., FRC. PATH., FRCPA., DCP., DPH., DTM & H. (Discontinued 17.6.75).

Dr. P.G. Morton, MB., BS., (Commenced 17.6.75).

Radiologist:
Dr. E.B. Rafferty, MB., BS., MRCPA.

Pathologist:
Dr. J.D. Reid, MB., CHB., FRC. PATH., FRCPA., DCP., DPH., DTM & H.

Geriatrician:
Dr. T.W. Howison, MB., BS., MRACP.

Assistant Geriatrician:
Dr. J.F. O'Callaghan, MB., BS., FRACP.

Regional Supervisor Graduate Medical Education:
Dr. R.R. Sobey, MB., BS., FRACP.

Clinical Supervisor Family Medicine Programme:
Dr. E.C. Fairbank, MB., BS., FRACGP.

Senior Resident Medical Officer:
Dr. K. Parekh, MB., BS.

Junior Resident Medical Officers:
Dr. R.J. Brough, MB., BS.
Dr. A.G. Di Stefano, MB., BS.
Dr. G.C. Hindman, MB., BS.
Dr. E.A. Maxwell, MB., BS.

Interns:
Dr. D.W. Howie, MB., BS.
Dr. D. Jackson, MB., BS.
Dr. J.C. McKenzie, MB., BS.
Dr. J.R. Thomson, MB., BS.

DENTAL:
Dental Officer:
Mr. R.W. Robertson, LDS., BDS.

NURSING:
Matron:
Miss J.H. Stewart, SRN. (T.C.) Dip. N. Admin., FCNA.

Deputy Matron:
Miss K. Taylor, SRN., SCM., Dip. N. Admin., FCNA.

Assistant Matron:
Miss W.R. Hawker, SRN., SCM., Dip. N. Admin., FCNA.

Supervisory Sisters:
Mrs. E.E. Goodwin, SRN.
Mrs. P.M. Beks, SRN., SCM.
Mrs. L.E. Kelly, SRN.

Principal Teacher:
Miss W.F. Rogan, SRN., SCM., Dip. Inf. Disease Nursing, Dip. N. Educ., Iuc., FCNA., (Resigned 25.4.75).

Acting Principal Teacher:
Miss V.M. Broughton, SRN., SCM., Dip. Nursing Education, FCNA.

Teachers Nursing Aide School:
Miss J.M. Page, SRN., SCM.
Miss J.O. Chandler, SRN., SCM.

Matron - Alveston Old Folks Home:
Mrs. I.V. Bruce, SRN.

Matron - Corio Old Folks Home:
Mrs. M. Hammond, SRN.

Medical Ancillary

Dietitian:
Miss Pamela J. Knight, Dip. Nut. (Gordon Institute) Cert. Dietetics (Alfred Hospital).

Medical Record Librarians:
Miss J.C. O'Keefe, RMRL.
Miss K. Jenkins, RMRL. (Regional).
Miss M. Harper, RMRL. (Resigned 13.2.75).

Occupational Therapist:
Miss J.B. Gude, Dip. Ot.

Laboratory Manager:
Mr. G. O'Brien, FAIMT.

Chief Medical Technologist:
Mr. K.G. Piper, FIMLT.

Medical Technologists:
Mr. D.R. McKenzie, ARMIT. (Med. Tech.) AAIMT.
Mrs. D.L. Muir, ARMIT. (Med. Tech.) AAIMT.

Mr. P.J. Cooper, Dip. APP., SCI (Chemistry)
Mrs. M. Farrar, AAIMT. (Resigned 16.5.75).

Medical Technicians:
Mrs. A.M. Chiller, Cert. MT.
Mr. L.J. Lycett, Cert. MT.
Miss C. Storey, Cert. MT. (Resigned 23.3.75).

Chief Pharmacist:
Mr. G.R. Weeks, B. Pharm. MPS.

Pharmacists:
Mr. C.M. Whiddett, PHC., MPS.
Miss Daphne Soh, B. Pharm. MPS.

Chief Physiotherapist:
Mr. J. Grace, DIP. MRB., MAPA.

Physiotherapists:
Mrs. L. Sveillis (Regional).
Mr. P.G. Grace, Dip. Physio., MAPA.
Mr. A.J. Grace, Dip. Physio., MAPA.
Miss E. Torry, Dip. Physio., MAPA.
Miss J.M. Hill, Dip. Physio., MAPA.
Miss J.L. Irving, Dip. Physio., MAPA.
Mrs. K.A. Finlay, Dip. Physio., MAPA. (Resigned 11.4.75).

Chief Radiographer:
Mr. R. Ziegeler, MIR., AIO., DMR.

Radiographers:
Mr. L. Sveillis, MIR., DMR.
Mr. R. McK. Moore, MIR., DMR.
Miss J.M. Stewart, MIR.
Mrs. E. McGuinness, MIR. (Resigned 9.5.75).

Social Worker:
Miss M. Crouch, BA., Dip. Soc. Stud.,

Speech Therapists:
Mrs. J. Mackenzie, LACST.
Miss T. Williams, LACST. (Resigned 21.2.75).

Welfare Officer:
Mrs. E.J. Taylor, SRN.

Executive Officers

Assistant Manager-Secretary:
Mr. S.G. Hando, BHA., AHA., (Prov.)

Accountant:
Mr. W.P. Vaughan, AASA., ABIA.

Chief Clerk: Credit Officer
Mrs. M. McDonough.

Engineer:
Mr. W.A. Bedgood.

Caterer:
Mr. F.J. Kelly, AFCIA., Dip. Hotel-Motel Mang., Cert. Houskeeping Adm.

Laundry Supervisor:
Mr. R.C. Earl.

Domestic Supervisor:
Mrs. J. Horwood.



MR. V. G. BALMER — President.

121st Annual Report 1974-75

TO LIFE GOVERNORS AND CONTRIBUTORS:

LADIES AND GENTLEMEN,

In the capacity of President of the Committee of Management, it gives me pleasure to present to you the 121st Annual Report and Financial Statements of the Base Hospital, Central Linen Service, Alveston and Corio for the year ended 30th June, 1975.

During the period under review the planning and deliberations of past years, to further improve hospital and health services for this community and the Corangamite Region generally, have come to fruition.

The extension of geriatric services commenced in 1973, continues to develop and expand, and greatly increased numbers of our elderly citizens are now receiving the benefits provided by the Day Hospital, Rehabilitation Ward and Domiciliary Services. To

ensure close liaison with Lyndoch in this programme of care for the aged, a sub-committee comprised of members of both committees of management meets regularly each quarter. This has proved to be a valuable and effective innovation in developing a co-ordinated and comprehensive service.

Close co-operation with Brierly Mental Hospital has resulted in the establishment of a Community Psychiatric Centre on the Base Hospital property at 26 Ryot Street, which is opposite the main hospital block. The unit will be staffed by the Mental Health Authority with Psychiatrists, Psychiatric Nurses, Social Worker and Clerical Assistants and will serve patients who previously attended the Psychiatric Outpatient Clinic at the Base Hospital.

Alterations to rooms and installation of equipment to establish the Dental Unit were duly completed and the unit was opened during October, 1974. The service has expanded rapidly and Doctor Robertson and his staff are hard pressed to keep abreast of demands.

Developments in the field of medical education have been rapid and we now have a total of ten Resident Medical Officers on the staff ranging through various posts from Intern to Registrar. The Board has sanctioned full co-operation in the Family Medicine Programme which includes the conduct of a Family Practice Clinic in the Outpatient Department and the seconding of R.M.O.'s to Private Medical Practices for training purposes.

The many hours of research and effort devoted by Matron Stewart and the nurse teachers over a long period, to the preparation of submissions, and numerous interviews with the Victorian Nursing Council, resulted in the Hospital being approved as a General Nurse Training School under the nurses (General Nursing) Regulations 1972, during November, 1974.

As you are well aware, Doctor John Reid has acted in the dual role of Pathologist and Medical Superintendent for many years. The Committee has been conscious for some time, of the heavy work load which has been shouldered so willingly and efficiently by Doctor Reid, and the decision was finally made, to appoint a Medical Superintendent, on a full time basis. Doctor P.G. Morton was selected for the post and joined the staff recently. We welcome Doctor Morton to Warrnambool and trust that he will gain reward and satisfaction from his work and associations here.

BUILDING AND MAINTENANCE.

MARCUS SALTAU HOUSE:- Unfortunately it was not possible to obtain the approval of the Hospitals and Charities Commission to continue with the final stage of renovations to this building, but persistent approaches are continuing to have this work completed. However approval has been obtained to more effectively air condition the delivery rooms and nurseries and plans and specifications are in the course of preparation. An exhaust system to ventilate the toilets, bathrooms and work areas is being installed by the Engineer at a cost of \$7,904.

REHABILITATION WARD - DAY HOSPITAL:- Extensive renovations were made to Ward 7 and the old buildings adjacent to the Infectious Diseases Ward which has greatly improved conditions for patients and enabled the geriatric programme to function more efficiently. Total cost of the work was \$44,137.

RESIDENT MEDICAL OFFICER FLATS:- The additional two flats were completed during 1974, the final cost including furniture being \$54,372.

OTHER PROJECTS:

Modifications to steam generators	\$ 39,675
Minor works Central Linen Service	\$ 2,504
Replacing ropes of lifts	\$ 2,024
Fixing hand rails Wards 1,2 & 3	\$ 1,416
Pharmacy Alarm System	\$ 1,192
Floor Coverings various areas	\$ 2,291
Fitting security bolts to fire escape doors	\$ 672
Filters for water mains	\$ 603

RURAL EMPLOYMENT DEVELOPMENT SCHEME:

Advantage was taken of this scheme and grants were allocated by the Department of Labour and Immigration to engage unemployed persons to carry out the following works:-

Alterations to Sisters Stations and Nurses Stations Wards 1,2 & 3.	\$ 954
Painting Day Hospital	\$ 3,363
Renovation of building 26 Ryot Street.	\$ 3,302
Replacing windows Nurses Home	\$ 9,749

EQUIPMENT:

The Committee of Management maintained its policy of ensuring that all departments of the Hospital are provided with adequate and modern equipment to enable the staff to attain the highest standard of patient care possible. Charitable contributions by Hospital Auxiliaries and other staunch Hospital supporters, generous Government Grants and allocations from the Special Purpose Fund (Medical) made it possible to purchase the following items:-

PATHOLOGY:

Lectriever Filing Machine	\$10,400
Gamma Counter	\$ 5,600
Wang Calculator	\$ 5,750
Particle Counter	\$ 5,500
Haemoglobinometer	\$ 1,000

RADIOLOGY:

70 mm Rapid Sequence Camera	\$13,826
-----------------------------	----------

OPERATING THEATRE:

Zeiss Operating Microscope and other requirements for ear, nose and throat procedures	\$10,918
Orthopaedic Extension Frame	\$ 2,759
Charnley Hip Prosthesis	
Equipment and Components	\$ 1,427
Intercom System	\$ 1,500
Compressed Air Bone Cutting Instrument	\$ 2,001

INTENSIVE CARE:

Cardiophone System	\$ 1,958
--------------------	----------

WARDS - OUTPATIENTS - CASUALTY:

Infant Breathing Box	\$ 1,006
Filing Cabinets for Medical Records Cas-Op.	\$ 3,960
Trolleys for E.G.C. Machines	\$ 528
Casualty Recovery Room Equipment	\$ 1,528
Applanation Tonometer	\$ 299

DAY HOSPITAL:

Projector and Intercom System	\$ 1,115
O.B. Help Arm	\$ 375
O.B. Wall Mounted Pulley System	\$ 375
Cassette Player and Washing Machine	\$ 337

PHARMACY:

Refrigerator	\$ 568
Precision Balance	\$ 790
Tablet Counting Machine	\$ 2,475

PHYSIOTHERAPY:

Wax Bath	\$ 429
Vitron Direct Current Machine	\$ 300
Pneumatic Prosthesis	\$ 428

DENTAL UNIT:

Mobile Dental Cart	\$ 1,340
X-Ray Processing Unit	\$ 340
Refrigerator and Furniture	\$ 375

DIETARY:

8 Tea Break Machines	\$ 1,990
Meal Dispensing Machine	\$ 3,127
2 Micro Wave Ovens	\$ 2,160
Plate Bases and Heaters	\$ 2,323
Insect Prevention Units	\$ 382
Office Furniture and Scales	\$ 321

HOUSEKEEPING:

2 Floor Polishing Machines	\$ 513
8 Trolleys	\$ 440

ADMINISTRATION OFFICE:

Accounting Machine	\$ 2,400
5 Calculators	\$ 545
Computer Terminal	\$16,000
Radio Pageing Unit	\$ 2,605

OTHER:

Language Development Kit-Speech Therapy	\$ 451
Demonstration Doll-Nursing Aide School	\$ 389
Motor Car District Nursing Service	\$ 2,268

FINANCE:

It has been a difficult task during the past year to provide sufficient funds to meet the ever increasing amounts required to pay the staff and maintain supplies. During the latter months of the financial period, it was necessary to borrow large sums from the Hospital Bankers to meet our commitments. However during June and July funds were made available by the State Treasury to greatly reduce our obligations in this regard. Final figures for the period 1st July, 1974 to 30th June, 1975 were as follows:-

INCOME	EXPENDITURE	BALANCE
BASE HOSPITAL		
3,862,453	3,954,368	91,915 DR
CORIO		
284,361	268,754	15,607 CR
ALVESTON		
221,226	214,727	6,499 CR

These figures include provisions made for Long Service Leave entitlements and patients fees which may not be collected. A Commonwealth Grant of approximately \$120,000 for the Day Hospital is still outstanding. With regard to the future it should be mentioned that with the introduction of the Medibank (Hospital) scheme on August 1st, 1975, a greatly increased flow of funds from Government sources will be required to replace the fees which have previously been paid by patients.

STATISTICS:

The role of the Hospital is gradually changing with greater accent being placed on Day and Domiciliary Care particularly for the higher age groups. This is having the effect of reducing the number of patients in hospital which is demonstrated by the following figures which show a reduction of 10.0 in the daily average of inpatients, accommodated during the past year.

	1972-73	1973-74	1974-75
Number of Inpatients treated	5,414	5,889	6,082
Daily Average Inpatients	171.7	171.2	161.2
Average Stay In Hospital	11.5	10.61	9.6

The Outpatient and Casualty Departments continue to be extremely busy areas with increasing numbers availing themselves of these services:-

	1972-73	1973-74	1974-75
Attendances	20,770	28,289	34,219
Daily Average	56.9	77.5	93.8

Statistics relative to other Departments and services appear in another section of the Annual Report.

CHARITABLE FUND:

Our Auxiliary members in the country districts, and in Warrnambool, continue to maintain their loyal support, and conducted many and varied fund raising activities throughout the year, to assist the Board in meeting the community contribution required for building projects and equipment purchases. A total of \$11,643 was received from this source. The 3YB Radio Appeal was again conducted during the month of June with the usual generous response from the public. All donations received throughout the year and on the appeal day, by the various hospitals in the Corangamite region were acknowledged and accumulated to publicize this aspect of Hospital financing. The total amount announced for all hospitals was \$74,791 of which our own institutions shared as follows:-

Base Hospital	\$28,300
Alveston	\$ 1,151
Corio	\$ 1,497
Total	\$30,948

Particular thanks is due to our candidates in the Miss Hospital Competition who devoted their time and efforts to raise the following amounts for the Appeal:-

Miss Roslyn McKinney - Base Hospital	\$14,614
Miss Ruth Kampman - Alveston	\$ 1,124
Miss Belinda Hammond - Corio	\$ 1,488

District Schools co-operated in the Egg Appeal conducted during September-October 1974 and we express appreciation to the teachers and pupils who collected and supplied 482 dozen eggs for use in the hospital kitchen.

VOLUNTARY SERVICES:

Many individuals and organizations quietly and effectively carry out various activities on a voluntary basis to provide additional services and comforts for patients. Well known groups are as follows, but the services of all who help in this manner are gratefully acknowledged:-

- Meals on Wheels Drivers.
- R.S.L. Visitors.
- Red Cross Workers.
- Fletcher Jones Social Club.
- Nestle' Sports and Social Club.
- Service Clubs.
- C.W.A.
- The St. Vincent de Paul Society.
- Churches.
- Ministers of Religion.
- Auxiliary Members.
- Schools Social Service Clubs.

Particular mention is made of the wonderful response from the Red Cross Society which voluntarily staff the Hospital Departments during a period of industrial unrest. Red Cross Members were assisted by volunteers from the Country Womens Association, Past Trainees Association, Fifth Form Students of the North Warrnambool Technical School and many others on an individual basis, in all a total of 50 persons.

HONORARY SERVICES:

The traditional system of providing medical and other professional services for public patients on an honorary basis was maintained during the year and appreciation is expressed to the Doctors, Dentists and Optometrists who maintained this service.

Under the Medibank Scheme the HONORARY SYSTEM WILL BE DISCONTINUED AS ALL PATIENTS WHO SO CHOOSE WILL BE TREATED FREE OF CHARGE AND Doctors are to be paid for hospital work.

Our Solicitors, Messrs. Mackay, Taylor & Smith continue to give advice on legal matters in an honorary capacity and their assistance is acknowledged with thanks.

REGIONAL AND SECTOR SCHEMES:

Periodic meetings of Sector Board No. 5. and the Corangamite Regional Council have been well attended and the discussions and programmes arranged have stimulated member hospitals to view their activities in a wider context than the local sphere. The outcome of the inquiry into Hospital and Health Services in Victoria is awaited before any further proposals on a regional and sector basis are considered.

PUBLIC RELATIONS:

A perusal of monthly reports submitted by Matron Stewart indicate that many groups of school children and other interested persons are allowed to tour the various hospital departments under the guidance of a staff member. The tours encourage good public relations and are particularly helpful in recruiting staff. It is planned to conduct an "Open Day" during August, to allow members of the public to view the Day Hospital and Rehabilitation Ward.

HOSPITALS AND CHARITIES COMMISSION:

Our thanks is recorded to the Chairman, Doctor E. Wilder, his fellow commissioners and departmental officers for the co-operation and assistance which the Board has received when negotiations with the Commission have been necessary. All requests for approvals to purchase equipment and other proposals brought forward have received careful and sympathetic consideration.

LIFE GOVERNORS:

At the 1974 Annual Meeting the following persons were presented with Life Governor Certificates in recognition of the many years of loyal service they have given to the Hospital. Appointment as a Life Governor is the only means which the Committee has within its powers to recognize outstanding service devoted to the interests of the Hospital and its patients.

Mrs. H. Wallace - Mepunga East.
Mrs. G.R. Parsons - Naringal.
Mrs. G. Garvey - Caramut.
Mrs. J. Horwood - Warrnambool.
Mr. J.B. Walker - 3YB Radio Station Warrnambool.

BOARD OF MANAGEMENT:

The following members retire by effluxion of time and eligible for re-election:-

Mr. A.C. Whiffen.
Mr. J.C. Rule.
Mr. D.M. Dickson.
Doctor K.W. Longton.

At the 1974 Annual Meeting, Mr. E.R. Northeast and Mr. K.R. Parker were elected to fill vacancies created by the death of the Late Mr. P.T. Parker and the retirement of Mr. F.P. Callaghan. During February 1975 the resignation of Mr. R. Geoffrey Bennett, brought about by an alteration in his work programme, was received with extreme regret. He served as a Board Member for a period of 22 years, was President for the period 1961 to 1964 and served actively on the sub-committees throughout

the whole term. Mr. Bennett developed a wide knowledge of Hospital affairs during his many years of service and his wise counsel and advice will be greatly missed. Mr. W.R. McConnel was appointed to fill the casual vacancy.

ALVESTON AND CORIO NURSING HOMES:

Although the Geriatric programme has greatly expanded services for Day and Domiciliary Care of the elderly, there still remains a large number who must be admitted for institutional care on a long term basis. The eighty beds at Alveston and Corio continue to be used to capacity for this purpose and Matron Bruce and Matron Hammond and their staff members are to be commended for the high standards which they maintain in this demanding task. The compassionate and sympathetic manner in which they carry out their duties conform in full measure to the highest ideals of the nursing profession.

The following equipment was purchased during the year:-

ALVESTON:

8 Hi-Lo Beds.
4 Sets Safety Sides.
9 Adjustable overbed tables - \$2,534.

CORIO:

13 Hi-Lo Beds.
7 Sets Safety Sides
13 Adjustable Overbed Tables \$4,075.
Bathing Trolley.

A Hi-Lo Bed and Adjustable Overbed Table is now provided for every patient in the home. This equipment greatly improves the efficiency of the nurses and adds to the comfort of the patient.

To provide more privacy in the wards at Alveston, it is planned to erect overhead bed curtain tracks in order that each bed may be screened off when required. The tracks are in hand and will be erected in the near future.

An Open Day was conducted at Corio on July 2nd to celebrate the 20th Anniversary of its opening as a nursing home. Matron Hammond is to be congratulated on the success of this function and the Board is appreciative to all the groups who attended to provide entertainment and fellowship for the benefit of patients.

ADMINISTRATION:

The measure of the Hospitals effectiveness and efficiency is the quality of care which each individual receives during the course of treatment, whether it be as an inpatient or an outpatient. The standard attained depends almost entirely on the performance of the medical, medical ancillary and nursing units and the manner in which they are supported by the general service departments. To achieve success it is essential that goodwill and co-operation is maintained throughout the organization and that communications flow freely between all sections. The Medical Superintendent, Doctor Reid, Matron - Miss Stewart and Manager - Mr. Matthews are conscious of the importance of this aspect and strive continuously to foster and preserve these principles, both at managerial level and throughout the departments.

DEPARTMENTAL STAFF:

Further expansion has taken place in the Medical Ancillary areas. Occupational Therapist, Miss J. Gude and Dietitian, Miss P. Knight commenced these new ventures at the beginning of 1975 to further widen and improve our field of service. The problem of heavy work load in the pharmacy has been overcome and the department is now fully staffed with Mr. Gregory Weeks as Chief Pharmacist, and Mr. Charles Whiddett and Miss Daphne Soh as Pharmacists. Five bursaries were granted to students in various disciplines to ensure future continuity of staffing of Medical Ancillary Units.

The Nursing Division ably directed by Miss Stewart and her deputies, Miss Taylor and Miss Hawker, continue to care for the patients with efficiency tempered with warmth and understanding. The resignation of Miss Rogan, Principal and Miss Salomons, Deputy Principal have created difficulties in the School of Nursing. Negotiations are at present taking place with a highly recommended applicant in the United Kingdom for the position of Principal Nurse Teacher, which are expected to be successfully concluded in the near future.

We have become accustomed to high standards of performance and full co-operation from the general services and we recognize the abilities and efforts of the following Departmental Heads and their staff members:-

Mr. W. Bedgood - Engineer.
Mr. R. Earl - Central Linen Services Manager.
Mrs. J. Horwood - Domestic Supervisor.
Mr. F. Kelly - Catering Manager.

A policy of co-operation with Government Employment Schemes has been adopted. School students have been employed throughout 1975 in various service departments for work experience and a total of eight additional apprentices, covering all trades at the hospital, are to be engaged.

Control and direction of hospital affairs and the execution of Board of Management policies have been carried out in a capable manner by the Manager, Mr. Matthews and Assistant Manager, Mr. Hando.

Office functions and accounting requirements have been administered and supervised in a satisfactory manner by the Accountant, Mr. W. Vaughan. He is to be commended for his efforts in commissioning the Computer Terminal and training the operators in its use.

Members of the office staff have been most co-operative in working additional shifts to overcome difficulties associated with accounting machine breakdowns and peak work load requirements.

CONCLUSION:

With the introduction of the new system and hospital financing on 1st August, 1975, under the State-Commonwealth Hospital Cost Sharing Agreement, many traditional procedures and philosophies will change. We understand that the report of the inquiry into Hospital and Health Services in Victoria has been lodged with the Minister for Health and expect that the report will generate further alterations in the organization and

administration of our Health Services. We are confident however, that the Committee of Management and the staff will adapt quickly to the changes and that patients will continue to receive the same standard of care and attention as in the past.

I wish to record appreciation to my fellow Board Members for their co-operation and support throughout the year. Meetings of the Board and the Sub-Committees have been well attended and all have given generously of their time and talents to deliberate and fix policies for the conduct of the wide range of hospital activities.

Relationships with the City and Shire remain cordial and we are grateful for the support of the Mayor, Councillor J.P. Daffy and the Shire President, Councillor T.F.O. Wilton at the various hospital functions which have been conducted.

Thanks is also due to the Warrnambool Standard, 3YB Radio Station and BT6, for the generous coverage given to Hospital affairs. A further avenue of publicity has been made possible by the voluntary efforts of our Radiographer, Mr. Robert Moore, who has produced an excellent film on the activities of the Day Hospital - Rehabilitation Unit.

In this report, I have endeavoured to bring to notice the changes and progress which have taken place and the personnel affected. The Committee of Management recognizes the efforts of all staff members who carry out the daily routines and the voluntary workers who give assistance in many ways, and extends its sincere thanks for their loyal support.

On behalf of the Board of Management,

V.G. BALMER
PRESIDENT

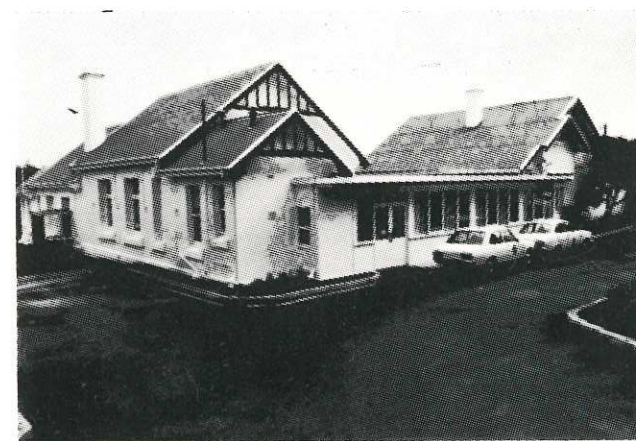

VIEW OF FRONT ENTRANCE
TO DAY HOSPITAL.



MISS J.H. STEWART: MATRON.

Matron's Report

The details listed in this report will be of interest to our many contributors of the City and Shire of Warrnambool.

Such details relate to:-

GENERAL NURSE TRAINING.

- 26 students commenced training.
- 24 students passed Phase 1 Examinations.
- 29 students passed State Final Examinations.

The Nurses' Graduation Ceremony was held at Warrnambool High School Assembly Hall on Friday, 1st November, 1974. A hospital produced film "The Nurse" was screened and those in attendance commented on the film, its value and presentation. This film has since been screened frequently and continues to impress audiences. Graduates were:-

Gail Patricia Batten. (Mrs. P. Tuck).
Mrs. Betty Christine Bell.

Julia Elizabeth Carlin. (Mrs. G. Colwell).
Gail Elizabeth Clewer. (Mrs. M. McInnes).
Pamela Joy Clifford.
Carol Elizabeth Creed.
Kathryn Ellen Densley.
Janita Margaret Flett. (Mrs. M. McMahon.)
Marlene Anne Gibson.
Marion Joy Goldstraw.
Robyn Judith Groves. (Mrs. G. Withers).
Jennifer Anne Harris.
Virginia Lucille Kelly Hockley.
Margaret Jean Kampman.
Pauline Ann Lynch.
Dianne Robyn MacPherson. (Mrs. T. Van Rooy).
Margaret Robertson McLeod. (Mrs. J. Gill).
Patricia Mary McMahon.
Helen Marie McNamara.
Colleen Margaret O'Leary.
Alwyn Gail Pearce.
Jennifer Ann Price.
Mary Elizabeth Sharrock.
Anne Stewart. (Mrs. D. Chapman).
Karen Anne Turner.
Jennifer Elaine Wyatt.

Fourth Year Certificates were presented to:-

Mrs. Jennifer Anne Charles. (nee Binns).
Jennifer Ann Fox.
Carmel Geraldine Hyland.
Sandra Joy Kay. (Mrs. J. O'Flaherty).

Prize winners were:-

First Year Practical - Heather Isabel Johnson.
First Year Theoretical - Helen Marita Kenna.

Second Year Practical - Lynne Marie Hallam.
Second Year Theoretical - Leanne Giddons.

Third Year Practical - Marlene Anne Gibson.
Third Year Theoretical - Alwyn Gail Pearce.

Gold Medal presented to Julia Elizabeth Carlin.

Graduates and students are indeed grateful to members of the staff of the School of Nursing. During the year the resignations of Miss W. Rogan and Miss L. Salomons were received and these ladies completed service on 27th April, 1975. Staff and students are indebted to Miss V. Broughton, Mrs. H. Barker and Dr. C.W. Fream for the high standard of service given whilst awaiting the appointment of a Principal Nurse Educator. We welcome Miss R. Moore to the staff of the School of Nursing. Our thanks must also be given to the Resident Medical Officers and Honorary Medical Officers who have assisted with the continued development of the School of Nursing.

NURSING AIDE SCHOOL.

The following young ladies have successfully concluded their Nursing Aide Training:-

Camperdown.

Margaret Mary Hickey.
Alice Margaret Lee.
Mrs. Lorraine Valerie Judd.
Dianne Margaret Rogash.
Diane Joy Savage - DISTINCTION.
Kerry Jan Sweeney.

Hamilton.

Mrs. Esna Natalie Frost.
Pamela Joy Webber.

Portland.

Sandra Michele Elliott.
Barbara Joy Flowers.
Carolyn Louise Foster.
Kerryn Lorraine Howard - DISTINCTION.
Ellen Gael Howlett.
Deborah Frances Lane.
Joy Elaine Neil.
Margaret Ann Ross.
Joan Marion Stephens.
Dianne Kaye Thomson.

Warrnambool.

Susan Jane Ackroyd.
Gwenda Frances Bottrell.
Alison Dawn Brian.
Leonie Joy Davis.
Miriam Louise Domburg.
Dianne Maree Gent.
Barbara Mary Graham.
Valerie May Hill.
Helen Jessie Johnston.
Merrilyn Ann Kerr.
Margaret Mary Meulendyks.
Glenda Diane Miller.
Jennifer Anne Moutray.
Sheena Slimmon Murtagh - DISTINCTION.
Pamela Agnes McFerran.
Nola Jean McKinnon - DISTINCTION.
Laureen Rose Ramage - DISTINCTION.
Paola (Paula) Sinatore.
Gail Christine Stagg.
Diane Joy Watson - DISTINCTION.

Students and staff have been most appreciative of the guidance and teaching standards given to them by Miss J. Page and Miss J. Chandler. Interest in Nursing Aide Training has again increased and intakes are planned for the following 12 months.

NURSING SERVICE.

Nursing staff establishment has continued to remain within the approved number. In 1975-76 further expansion of nursing service may be anticipated within the area of Domiciliary Nursing care, and it is now very apparent that such a service

is being fully utilized with staff making 1600 visits per month.

Ward and Departmental Nursing Staff have experienced an active and progressive 12 months with many areas serving a maximum number of patients. Likewise Outpatients Department attendances are continually increasing and additional services in this area will be required in the next 12 months.

APPRECIATION.

Thanks must be freely given by me to all the Nursing Staff for their contributions and practical advice throughout the year. The patients and Nursing Staff wish to record their thanks to Dr. J. Reid for his untiring support and direction during his years as Medical Superintendent and we welcome Dr. P. Morton.

Nursing Staff are aware of the many contributions made by Clergy, Auxiliaries, Youth Groups and contributors and we sincerely thank all who have participated. We extend our thanks to Mr. A. Matthews and his staff, to all departmental staff and ancillary staff. I wish to personally thank Miss K. Taylor and members of the Nursing Administrative Staff who have never hesitated to complete any additional requests made of them.

JUNE H. STEWART.
Matron



STAFF RECREATION ROOM WHICH HAS BEEN RECENTLY ESTABLISHED IN THE CAFETERIA.

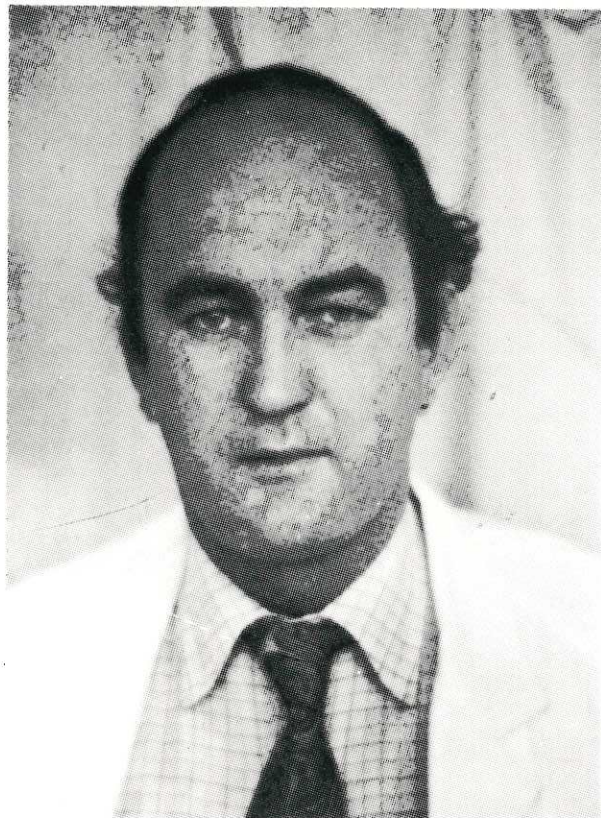

DR. P.G. MORTON: MEDICAL SUPERINTENDENT. (APPOINTED 17-6-75)

Medical Superintendent's Report

The past year has been busy, though there has been some fluctuation in the day to day bed occupancy in some wards. All members of the staff have performed their duties in the high standard that we take for granted.

One of the major new developments was the alteration of Ward 7 and the completion of the Day Hospital. While in this unit the convalescent, elderly sick will be assessed and rehabilitated. By the end of three months the experts will decide whether the patient is fit to go home, be treated by their own Doctor with the assistance of the visiting nurse, or whether the patient should go home and continue to visit the Day Hospital. The more complicated cases will be referred to Homes for the Aged and Infirmaries but will be kept under observation by the Specialists and receive all the paramedical treatment given by Physiotherapists, Occupational Therapists, Speech Therapists etc., This is a fairly new innovation in this region and is still looked upon with some suspicion, but I consider that it is one of the major projects that has taken place and I would like all concerned to co-operate with its development.

The general public should realise that the new Ward

7 is nothing like the old Ward 7 which was not popular. The function of this unit is to get the patients early enough to rehabilitate them and get them back into their own homes and into the community.

The advances in medical knowledge and treatment is advancing rapidly and it is no longer possible to accept the old standards of medical care as being adequate. In the not too distant future all hospitals will be "accredited". This means that all sections of the hospital will be inspected and the standard of work scrutinised by experts in their own fields. Already, Warrnambool Base Hospital has reached the standards which will be acceptable in most areas. We are well staffed, well equipped and there is a high standard in professional pride which is justifiable.

Our library is very well stocked and used actively by all members of the hospital staff.

Teaching is one of the main stimuli for improving one's own knowledge.

This year we had four first year RMO's (interns) and four Senior RMO's (Junior RMO's). The Committee of Graduate Studies met from time to time to consider the progress of the interns, Dr. Sobey, Clinical Supervisor, made sure that they were getting adequate clinical experience. All the Junior RMO's enrolled in the Family Medicine Programme.

This programme is designed to train young Doctors to become General Practitioners, and Warrnambool Base Hospital was chosen as a pilot scheme hospital.

This has developed very well. General Practitioners from Warrnambool and from the district run the Outpatient Clinic, morning and afternoon sessions. When the sign 'Family Medicine



DR. J.D. REID: PATHOLOGIST-MEDICAL SUPERINTENDENT.

Programme' is up on the board, it is indicative that that part of the Outpatient Department, temporarily, is not part of the Hospital, but is part of the General Practice of the Doctor who is in session. The junior RMO's working with him on that day are regarded as part of his Group Practice. Three months of the year the junior RMO spends three months out in General Practice where they gain valuable experience in the continued treatment of the General Practitioner type of patient. The fact that young Doctors are out of the hospital for such a long time and that new 'leave' regulations give them much longer holidays has brought about a decision to increase the junior staff to five interns and five junior RMO's next year.

Over the past years we have had a loose working arrangement with Prince Henry's Hospital in Melbourne. Once a quarter, two of the Specialists come to Warrnambool and spend a day discussing cases and giving short talks in their specialities.

This year they have started to send a Surgical Registrar every three months to Warrnambool, this has been an advantage to us as well as to the Doctor from the city. The Professor of Medicine has approached us with a suggestion that next year, we have also, a rotating Medical Registrar. This may seem to be an excessive amount of Doctors in Warrnambool. In the early days we had two RMO's.

Now we are talking in terms of ten RMO's plus two Registrars. But with all the new regulations and with more detailed specialities, it is important to spread out the work more, and it is important that the young Doctors have more time to study.

The suggested hospital side of 'Medibank' gave rise to qualms amongst the local General Practitioners.

All General Practitioners have had access to their own public patients in the hospital and had full control of the medical supervision and treatment of his patient. There was a suggestion that under the hospital side of 'Medibank' he would no longer have this privilege. We in Warrnambool, felt that the present situation was good and should not be disturbed. We are hopeful that some scheme will be developed, whereby the General Practitioner will still have access to the standard patient in hospital and be fully responsible for his treatment.

With the increase in medical staff and with the increased administrative duties arising from 'Medibank' etc., it was important that a hospital of Warrnambool's size should have a full time Medical Superintendent. We needed someone with good clinical knowledge and also administrative knowledge. We were most fortunate to acquire the services of Dr. Peter Morton who was Senior Medical Officer at Woomera, S.A. Dr. Morton is completing his administrative course. We welcome him, and I hope that all will give him full assistance. The job of Medical Superintendent is not an enviable one.

In Warrnambool we have an excellent team of Physicians, Surgeons, Specialists and Paramedicals who work extremely well together to the benefit of the patient. Sometimes we take our own experts for granted and tend to overlook what expert teams we have.

We are most fortunate in the standard of all members of the staff. The Paramedical Departments will be issuing their own reports and this will give the community some idea of the volume of work that

goes on behind the scenes. I would particularly like to mention the acquisition of the Occupational Therapists and Dietitian. These are new ventures and are proving satisfactory.

A fairly high percentage of our Inpatients and Outpatients attend for some psychiatric problem and we appreciate the co-operation of the Specialists from Brierly Hospital. They have run an Outpatient Department within the hospital grounds, but we have now acquired a building across the road from the hospital. This has been renovated and made to look most attractive, and will act as the Psychiatric Outpatient Clinic. Dr. Wells Hannah, Medical Superintendent, retired towards the end of the year.

Dr. Hannah was a quiet, unassuming man, but a good psychiatrist who co-operated very well. We wish him well in his retirement.

The nurses are the backbone of the hospital and it is most gratifying that their professional status has at last been recognised. The nurses have continued to give excellent service under the supervision of Miss Stewart, Matron. The School of Nursing continued to have high pass rates, and indeed a high standard of teaching. It was with regret that we learnt that Miss Rogan, Nursing Educator, was leaving to take up a post in Brisbane. Miss Rogan has been responsible for raising the school of nursing to its present very high standard and I would like to thank her for her past services.

Running a hospital is a big business. We are most fortunate in the administrative staff which maintain a good, efficient service at all times. All members of the hospital staff have reason to be thankful for an efficient administration because it makes life so much more peaceful. Mr. Mathews is to be congratulated.

It was in 1966 that I was asked if I would add the duties of Medical Superintendent to my job as Pathologist. It was with some hesitation that I did so, as I had no special qualifications in administration. However, as I felt that a Medical Superintendent was essential at that time, within the hospital, I accepted. It certainly increased the workload, particularly as the years went by, but I would like to thank all those who co-operated with me during that period of time. Looking back on innovations, the two which pleased me most were:- (1) The computerisation of the minimum basic data of the clinical record through the Monash Computer Group. We are probably the only hospital in Victoria which can produce this data for all admissions, whether private, intermediate or public, from January 1966 to the present date.

As we were already using the computer it was a simple process to transfer our salaries and accounts to the computer, and this has been a great move to the administration. We have recently acquired one of the most modern terminals in Victoria.

(2) The drug prescription and the drug administration sheet. This was a fairly new concept and has still not been fully accepted by all Doctors, but is being introduced into most hospitals in some form or another. I consider that it must reduce the numbers of errors in drug administration, which were higher than realised, in all parts of the world. As I said earlier, I welcome the appointment of Dr. Morton and sincerely hope that he will enjoy his stay in Warrnambool.

J.D. REID

Medical Superintendent

Appendix 2 to Medical Superintendent's Report

LIST OF GUEST SPEAKERS - 1974-75.

PRINCE HENRY'S HOSPITAL.

16th September 1974 - Mr. P. Petty -

"Management of Head Injuries".

Dr. Geoff Parkin - "Advances in the Management of Respiratory Failure."

20th March 1975 - Dr. H. Kranz (Neurologist) - "Recent Neurological Techniques."

Miss A. Shanahan (Thoracic Surgeon) - "Management of Lung Trauma."

26th June 1975 - Dr. G. Reisner - Urologist.
Dr. R. Aitkens - Renal Physician.

OTHER VISITORS.

12th December 1974 - Dr. Carman - Gastro Enterology - Particularly Liver disorders.
Dr. Fox - Haematology - particularly Blood Clotting.

The total number of specimens received this year being 44,620 as compared with 36,579 last year and 30,680 the previous year.

Laboratory	No. of Specimens
Haematology	10,620
Bacteriology	10,045
Biochemistry	12,207
Serology	8,278
Histology	1,651
Cytology	1,819
TOTAL:	44,620

Number of Outpatient specimens received

- Intermediate	25,789
- Public	2,967

Number of Inpatient specimens received

- Intermediate	12,211
- Public	3,653

44,620

Attendances - Outpatients - Male 6,241. Female 14,266.

Outpatients treated - Male 3,654 Female 6,936.

The laboratory serves the Corangamite district and maintains a 24 hour service. It has been recognised as a Training Centre for laboratory technicians. Pathology staff as at year ending 30th June, 1975 is made up as follows:-

Pathologist - 1.
Technologists - 4; - i.e. Laboratory Manager.
Chief Technologist - Chemistry.
Senior Technologist - Microbiology.
Technologist - Blood Bank.
Other Senior qualified - 1 (Diploma App. Science (Chem.)) WIAE.



DR. J. D. REID - PATHOLOGIST/MEDICAL SUPERINTENDENT.

Pathology Department Report

This has been a year of continued expansion in this Department. There has been an overall increase in the number of specimens received of 22 per cent.

Appendix 1 to Medical Superintendent's Report

DATA ANALYSIS OF PATIENTS DISCHARGED FOR THE PERIOD 1.7.73 to 30.6.74

DIAGNOSIS	Public		Pensioner		Non-Publ		Overall Patients		Under 14 y.	Over 64 y.	Oper.	Died.	Compl.			
	Male	Female	Male	Female	Male	Female	Male	Female								
All classes of Infections	68	73	39	47	316	265	384	338	722	4691	6.5	451	79	120		
Malignant Neoplasms	31	19	28	18	43	41	74	60	134	1951	14.5	0	49	92		
Benign Neoplasms	1	8	0	5	12	52	13	60	73	483	6	6	7	70		
Nutr., Endocr., Metabolic	6	12	5	10	26	34	32	46	78	1118	14.3	22	20	12		
Mental Disease or Deficiency	35	81	19	66	86	152	121	233	354	4705	13.2	10	52	13		
Non-Infec. Dis. of Eye, Ear	12	26	11	26	48	51	60	77	137	3641	26.5	45	58	129		
Rheumatic Other Heart Dis.	27	20	26	20	27	21	54	41	95	7051	74.2	4	58	2		
Isochaemic Heart Disease	27	23	23	22	47	24	74	47	121	2714	22.4	1	66	1		
Hypertensive Disease	1	8	1	8	2	6	3	14	17	161	9.4	0	8	0		
Cerebrovascular Disease	6	20	4	20	21	20	27	40	67	4087	61.0	2	45	1		
Diseases of Blood Vessels	11	20	6	18	42	42	53	62	115	2820	24.5	0	37	75		
Non-Infec. Respiratory Dis.	43	30	37	24	170	152	213	182	395	4335	10.9	178	50	161		
Disease of Teeth & Jaws.	38	40	21	17	126	179	164	219	383	389	1.0	214	19	383		
Dis. of Upper Digestive Tract	9	8	8	7	46	19	55	27	82	548	6.6	5	19	52		
Hernia, Intest. Obstruction.	13	6	9	6	58	19	71	25	96	832	8.6	17	21	85		
Appendix, Intest. Perit.	13	18	7	15	56	46	69	64	133	1132	8.5	31	26	89		
Liver, G.B.L., Pancreas.	8	11	8	9	15	26	23	37	60	783	13.0	1	13	39		
Kidney, Urinary System Dis.	11	138	9	133	12	25	23	163	186	657	3.5	8	16	141		
Male Genital System Dis.	18	0	15	0	37	0	55	0	55	488	8.8	21	18	51		
Breast, Female Genitalia	0	23	0	14	0	229	0	252	252	1240	4.9	3	12	231		
Complications of Pregnancy.	0	18	0	2	0	328	0	346	346	2733	7.9	0	0	246		
Skin Muscle, Bone, Conn. Tiss.	17	36	13	31	102	78	119	114	233	3086	13.2	28	46	121		
Diseases of the Blood.	1	6	1	3	10	22	11	28	39	425	10.9	20	5	12		
Congenital Disease	1	2	1	2	23	11	24	13	37	1681	45.4	24	0	26		
Foetal & Neonatal Disease	0	2	0	0	13	10	13	12	25	562	22.4	25	0	1		
Symptoms, Procedures, Invest.	45	61	29	37	176	255	221	316	537	9648	17.9	132	54	198		
Accidents, Injuries, Suicide	0	0	0	0	0	0	0	0	0	0	0	0	0	0		
Accidental Poisoning	0	0	0	0	0	0	0	0	0	0	0	0	0	0		
Fractures & Dislocations	34	22	12	19	170	77	204	99	303	3173	10.4	71	36	233		
Injury to Nerves & C.N.S.	3	4	0	1	85	18	58	22	80	251	3.1	37	1	10		
Contusion, Wounds, for Body	24	16	7	8	55	56	109	72	181	1152	6.3	59	14	120		
Burns	5	6	0	6	15	9	20	15	35	512	14.6	20	4	8		
Effect of Medicinal Agents	6	5	3	3	10	19	16	24	40	228	5.7	9	5	0		
Complications of Surgery	5	2	2	2	11	7	16	9	25	184	7.3	7	3	13		
Toxic and other adverse effects.	4	7	3	2	24	13	28	20	48	225	4.6	15	5	6		
Normal Delivery	0	23	0	6	0	179	0	202	202	2030	10.0	1	0	153		
	523	794	347	607	1884	2485	2407	3279	5686	69716	12.2	1467	832	2894	124	48

Technicians - 2.
 Technicians in training - 3.
 Laboratory Assistants - 4.
 Part-time laboratory assistant - 1.
 Office personnel - 4.

BIOCHEMISTRY - 12,207 specimens were received. The biochemistry department has expanded tremendously over the years and is now capable of doing more sophisticated tests. Apart from simple routine tests it performs - Blood gases, Lithiums, Thyroid function tests, etc., A new Gamma counter is being tested and if this proves satisfactory and is purchased it will enable the Biochemist to perform very sophisticated tests and there will be very little that we shall have to send to Melbourne for analysis.

We take part in the quality control of the College of Pathologists and of Wellcome in London. This control gives us great confidence in the biochemical results, which continue to be satisfactory.

MICROBIOLOGY - has been very busy and received 10,045 specimens. The introduction of the API system for the identification of the coliform bacilli and for anaerobes has been a great advance.

HAEMATOLOGY - 10,620 specimens were received. Without the aid of mechanical counters such as the Coulter counter we would not have been able to cope with the volume of work. A new mechanical counter called the Celloscope is under test. This is most sophisticated and performs a number of tests automatically.

SEROLOGY - Serological tests numbered 8,278. We are able to screen for most diseases. Some serum is sent to Fairfield Hospital for analysis.

HISTOLOGY - 1,651 specimens were received. There is no spectacular change in the Histology section. Quite a number of frozen sections are requested throughout the year.

BLOOD BANK - Number of Blood Donors was 1,521.

Number of Cross Matches was 793.

Units of blood issued as follows:-

Warrnambool - 480 pks.
 Country - 299 pks.
 Melbourne - 728 pks.

The blood bank is kept busy and I would like to acknowledge the voluntary help of the past trainees and the St. Johns Ambulance. With the introduction of injections of Anti-D in special cases, the incidence of 'Rhesus' babies has been greatly reduced.

Like all other Departments, the Pathology Department is cramped for space. Plans will need to be drawn up for rooms for the Pathologist, his Secretary, extensions to the working rooms, and waiting rooms for patients.

J.D. REID
 PATHOLOGIST

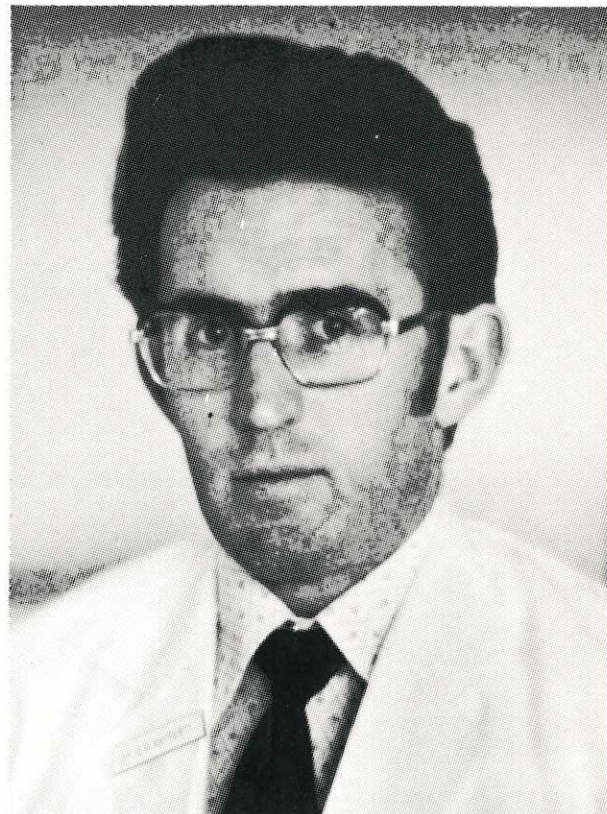

DR. E.B. RAFFERTY: RADIOLOGIST.

Radiologist's Report

Demand for Radiology Services continues to climb at a steady rate. For Special Investigations we are always booked ahead for at least a week and for these examinations we have almost reached saturation point for the number of examinations we can carry out, in the available time, with our present apparatus and staff.

This will be rectified to some extent by the installation of "a rapid sequencing 70mm. camera attachment," to our Xray Intensifier and T.V. system. This apparatus, the purchase of which has been approved, will add considerably to the efficiency of our system.

We are also in the early stages of planning the use of the space which will be vacated by Physiotherapy when alternative accommodation becomes available.

As part of Mr. Fisher's Regional Surgeon's upgrading program in Indonesia, which receives some financial assistance from the Federal Government, Mr. Ziegeler has recently used part of his Long-

Service-Leave in two trips to the hospital at Padang, Sumatra. This was to instal an Xray unit and assist in the general improvement of the local Radiography.

Mr. Robert Moore completed his training in 1974 and became our most successful Radiographer Trainee when he came equal 2nd in Australasia in the 2nd year of the course and obtained Honours in all subjects in the final year.

We were unfortunate to lose the services of Miss Elizabeth McGuinness, who capably acted as Charge Radiographer in Mr. Ziegeler's absence in Indonesia.

She resigned to take up a post as Tutor Radiographer at the Prince Henry's Hospital. Her place was taken by Miss Margaret Stewart, qualified Radiographer, who was trained at Hamilton Base Hospital. We have also started a new Trainee in 1975, Miss Marilyn Brown from Coleraine.

My staff and myself look forward to providing continued Diagnostic Service in the 1975-6 period.

E.B. RAFFERTY

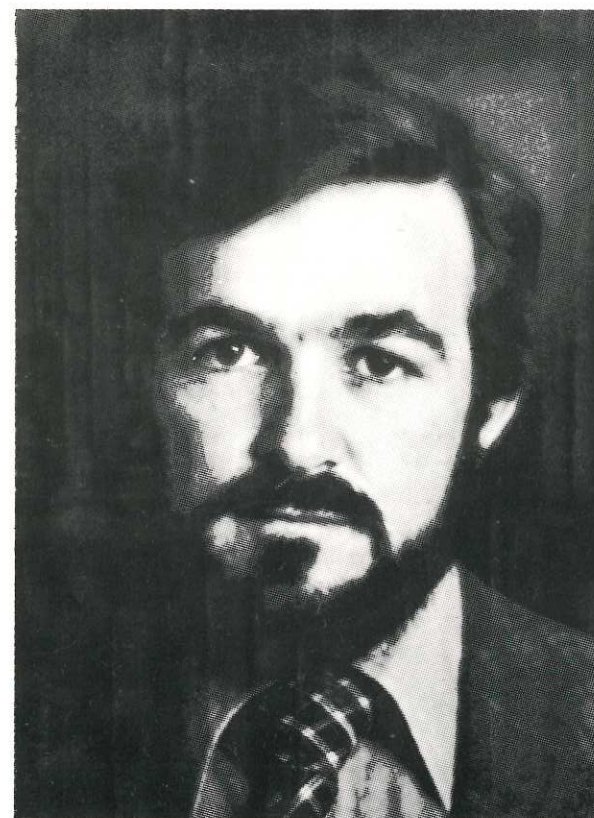

DR. T. HOWISON: GERIATRICIAN.

Geriatrician's Report

Still in the embryo stage and seeking greater recognition and appreciation 1974 -1975 was nevertheless a significant year in the development of the Day Hospital-Geriatric Unit. Three events occurred in the latter part of the year which will probably to a large degree shape the immediate future. These were Dr. J.F. O'Callaghan's joining the unit and bringing a great deal of experience to the unit; in addition Warrnambool was extremely fortunate in acquiring the services of Miss J. Gude the first trained occupational therapist to work in the area and thirdly a reshuffling of staff saw Miss J. Hill appointed as director of paramedical services.

In fact there were many occurrences during the year all going to shape the development of the unit. The two buildings housing the day unit received the renovator's final touch allowing the unit sufficient room to work. The extra space allowed facilities to be built for Mrs. Quigley, again the first chiropodist to be employed by the hospital, whose service is invaluable and who has been inundated since the first day she joined the unit. The extra space also allowed Mrs. Taylor, the welfare officer to join the unit allowing the various people in the unit to help her in her work rather than the reverse.

These people have joined others who have been present since the Day Hospital's inception and without whose enthusiasm and perseverance it would not have continued; of these particular mention needs to be made of Sr. M. Owen and Miss R. McKinney.

In all there were 374 people treated in the six months beginning January 1975 representing some 20,000 attendances with a daily average of 16 people. In addition there were 374 people seen in the social welfare department and some 1,300 people received chiropody attention.

Finally the last thing worthy of mention is the degree of rapport that has developed between the Day Unit and Lyndoch. More and more there is a coming and going of people between the two units with Lyndoch making rehabilitation hospital and hostel beds available to people requiring rehabilitation in the unit who would also perhaps be better away from the formal hospital environment. In addition the two units have combined to institute a Day Centre at Lyndoch to provide a social atmosphere to supplement the therapeutic activities of the Day Hospital. In all 1974-1975 has been an eventful year in the development of the unit.

T.W. HOWISON.
 Geriatrician.



**WARRNAMBOOL & DISTRICT
BASE HOSPITAL**

Babies Born - 393



Out-Patients & Casualty Attendances - 85,074.

Nursing Staff - 266

Meals served - 490,589

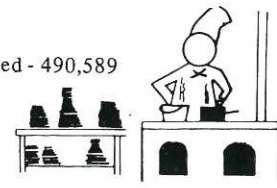

Total Staff Including
Hon. Medical & Central
Linen Service - 556

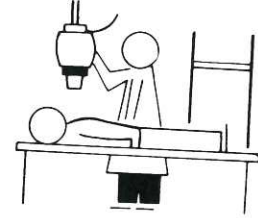

X-Ray Films Used - 38,215



Doctors - 40

Pharmacy Units Issued - 129,844



Inpatients Treated - 6,082.



Laboratory Tests - 44,620



Linen Usage - 532,671 Kg.

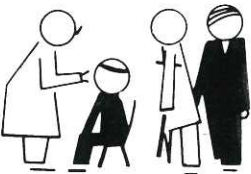

Operations Performed - 3,325

Out-Patients Treated - 46,392



Visiting Nurse No. Visits - 16,783

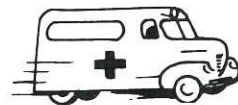

Casualties - 6,378



Physiotherapy Treatments - 7,875



Patients Discharged - 5,783.



Meals on Wheels Delivered - 18,904



Speech Therapy Treatments - 1,776



Beds Available - 209

Warrnambool & District Base Hospital

BALANCE SHEET AS AT 30th JUNE, 1975

	1974 \$	1975 \$	1974 \$	1975 \$
LIABILITIES				
MAINTENANCE FUND				
Bank Overdraft	218,070	544,971		
Creditors	133,490	16,228		
Accrued Expenses	112,388	143,939		
Other Creditors	12,112	14,330		
Prov. Long Service Leave.	154,458	182,119		
	630,518	901,587		
ASSETS				
MAINTENANCE FUND				
Cash in Hand			231	261
Patients' Fees				
Outstanding:-				
Motor Car, Workers' Comp. Repatriation.	85,009	84,633		
Public Qualified	16,925	25,005		
Non Public Qualified	219,993	275,355		
Outpatients	81,389	140,801		525,794
	403,406			
Accrued Income	94,305			134,748
Stores	85,910			111,471
Debtors (Others)	41,084			30,416
Prepaid Expenses				1,400
Accumulated Deficit	5,582			97,497
	630,518	901,587	630,518	901,587
ENDOWMENT FUND				
Balance	19,000	19,000		
			19,000	19,000
SPECIFIC PURPOSE FUND				
Reserve		400		
Patients Trust	41,497	55,362		
Special Purpose (Medical)	212,720	280,236		
Building Fund	144,362	192,979		
Joseph Archiband Trust	111	135		
Regional Expenses	121	258		
Other	35,206	25,924		
	434,017	555,294	434,017	555,294
CAPITAL FUND				
Bank Overdraft	759	133,296		
Balance	3,427,100	3,560,340		
	3,427,859	3,693,636		
			2,770,860	2,931,952
			656,999	761,684
			3,427,859	3,693,636
TOTAL	4,511,394	5,169,517	4,511,394	5,169,517

Note:

Contingent Liability
Repayable Treasury Advance \$188,000

AUDITOR'S REPORT

We report that we have examined the Accounts of the Warrnambool & District Hospital for the year ended 30th June, 1975.

In accordance with usual hospital accounting practice, provisions have not been made for depreciation of buildings, plant and equipment. Subject to the foregoing, in our opinion, the Balance Sheet and Statement of Income and Expenditure are properly drawn up so as to give a true and fair view of the state of the Institution's financial affairs at 30th June, 1975 and of the financial results of its service for the period ended on that date.

The accounting and other records examined by us have been properly maintained.

**MACK, PURCELL & PROWSE
AUDITORS**

Central Linen Service

The Central Linen Service completed another most satisfactory year, processing a total of 1,067,630 kilograms of Linen at an average cost of 29.54 cents.

The forty-two staff members employed in the Central Linen Service, process, repair and deliver the linen requirements to 931 Hospital beds in the Corangamite Region.

1974		1975		1974		1975	
\$	\$	\$	\$	\$	\$	\$	\$
LIABILITIES				ASSETS			
RESERVE FUND				RESERVE FUND			
Provision for Depreciation.	27,432	31,168		Cash at Bank	28,185	38,989	
Provision for Sick & Holiday Pay & Long Service Leave.	29,034	31,224		Investments	44,000	44,000	
Interest on Investments	15,719	20,506					
	72,185	82,898			72,185		82,898
CURRENT LIABILITIES.				CURRENT ASSETS			
Accrued Expenses	2,082	1,383		Sundry Debtors	11,936	28,269	
Bank Overdraft	18,854	76,800		Stock on Hand:			
	20,936	78,183		Linen in Use	107,835	109,328	
				Bulk Linen	53,063	102,130	
				Miscellaneous Shares	7,441	18,226	229,684
					180,275		257,953
CAPITAL ACCOUNT				FIXED ASSETS			
Capital Account	459,763	475,780		Land & Buildings	296,821	305,726	
Accumulated Surplus Balance 1.7.74	166,692	169,058		Laundry Plant	150,074	150,075	
Less Rebates to Participating hosp.	9,144			Linen Service Plant	3,641	3,641	
Plus Surplus for Year Ended 30.6.75	11,511	13,319		Mending & Manufacturing Plant.	1,395	1,395	
	169,058	182,377		Motor Vehicles & Transport Equip.	17,551	17,551	
Balance 30.6.75	628,821	658,158			469,482		478,388
	\$ 721,942	\$ 819,239			\$ 721,942		\$ 819,239

AUDITOR'S REPORT.

In our opinion the above Balance Sheet and Statement of Income and Expenditure are properly drawn up so as to give a true and fair view of the Institutions financial affairs at 30th June, 1975, and of the results of its financial operations respectively for the year ended on that date.

The accounting and other records examined by us are, in our opinion, properly maintained.

MACK, PURCELL & PROWSE.
Auditors.

Warrnambool & District Base Hospital

STATEMENT OF INCOME AND EXPENDITURE 1.7.74 to 30.6.75.

MAINTENANCE ACCOUNT.

EXPENDITURE		INCOME	
Salaries and Wages	2,865,315	Government Grants & Payments	1,982,946
Administrative	187,216	Patients' Fees	1,671,735
Dietary	147,488	Income from Investments	973
Housekeeping	33,299	Income from Sundry Sources	16,283
Linen, Laundry and Sewing	177,929	Special Purposes Medical	188,633
Power, Lighting and Heating	33,463		
Maintenance	72,539		
Medical and Surgical	298,442		
	3,815,691		
Less Board & Lodging	50,108		
	3,765,583	Total Operating Income	3,860,570
Total Operating Expenditure	3,765,583	Non Operating Income	1,883
Non Operating Salaries & Wages	147,048		
Non Operating General Expenses	41,737		
			3,862,453
		Deficit for Period	91,915
			3,954,368
	3,954,368		

Income and Expenditure expressed as portions of one dollar.

EXPENDITURE		INCOME	
Salaries & Wages etc.. (Less Board and Lodgings.)	71.2	Govt. Grants and Payments	50.1
Medical etc.	7.5	Patients' Fees	42.3
Administrative	4.7	Special Purposes Medical	4.8
Linen, Laundry & Sewing	4.5	Income from Sundry Sources	0.4
Non Operating Expenses	4.8		
Dietary	3.7	Non Operating Income	0.1
Maintenance	1.8	Deficit	2.3
Power, Lighting & Heating	0.9		
Housekeeping	0.9		
	\$ 1.00		\$ 1.00

Alveston Old Folks' Home

COMPARATIVE STATEMENT FOR PAST FIVE YEARS

	1971	1972	1973	1974	1975
	\$	\$	\$	\$	\$
INCOME					
Government Grants and Payments	758195	796805	1025917	1,371,434	1,982,946
Patients' Fees (Including Special Purpose Medical)	792175	1085137	1179860	1,450,076	1,860,368
Charitable Contributions	13000		13000	13,000	---
Income from Investments	973	973	973	973	973
Other	8395	13838	12862	27,287	16,283
Non Operating Income	1991	2223	2024	1,973	1,883
Deficiency			25208	10,828	91,915
TOTAL	1574729	1898976	2259844	2,875,573	3,954,368
EXPENDITURE					
Salaries and Wages (Less Board & Lodging)	1056603	1329317	1598256	2,123,278	2,815,207
Administrative	85733	88795	127943	114,137	187,216
Dietary	90579	95766	98397	110,584	147,488
Housekeeping	12691	16637	14190	25,021	33,299
Linen, Laundry & Sewing	84859	99002	123088	136,245	177,929
Power, Lighting & Heating	31485	27618	24874	26,981	33,463
Maintenance	30477	37446	47101	44,786	72,539
Medical and Surgical	158183	172772	185325	225,740	298,442
Non Operating Expense	23821	31254	40670	68,801	188,785
Surplus	298	369			
TOTAL	1574729	1898976	2259844	2,875,573	3,954,368
Number of Inpatients treated	4961	5175	5414	5,889	6,082
Daily Average Inpatients	169.4	170.1	171.7	171.2	161.1
Daily Average Stay in Hospital	12.5	12.0	11.6	10.6	9.7
Average Daily Bed Cost Inpatient	\$21.43	\$25.82	\$30.65	\$ 38.90	\$53.50
Average Cost per Inpatient treated	\$267.05	\$310.76	\$354.85	\$473.78	\$517.53
Number of Outpatients treated	31714	35526	39761	50,329	46,392
Number of Outpatient Consultations or Treatments	49028	53402	57212	77,399	85,074
Average Cost per Outpatient Consultation or Treatment.	\$4.60	\$4.85	\$5.03	\$ 5.50	7.60

BALANCE SHEET AS AT 30th JUNE, 1975.

LIABILITIES		ASSETS		
	1974	1975		
	\$	\$		
MAINTENANCE FUND				
Bank Overdraft	12,988	6,930	Cash in Hand	10
Creditors	319	---	Patients' Fees Outstanding	1,659
Accrued Expenses	6,323	8,949	Accrued Income	17,718
Creditors/Other.	16	---	Debtors (Others)	---
Provision for Long Service Leave	9,658	17,788	Accumulated Deficit	10,457
	29,304	33,667		29,304
CAPITAL FUND				
Balance	67,380	70,642	Cash at Bank	4,859
	---	---	Land and Buildings	45,427
	67,380	70,642	Plant & Equipment	17,094
	---	---		67,380
TOTAL	96,684	104,309	TOTAL	96,684
				104,309

We report that we have examined the accounts of Alveston Old Folk's Home for the year ended 30th June, 1975.

In accordance with usual hospital accounting practice, provisions have not been made for depreciation of Buildings, Plant and Equipment. Subject to the foregoing, in our opinion, the Balance Sheet and Statement of Income and Expenditure are properly drawn up so as to give a true and fair view of the state of the Institution's financial affairs at the 30th June, 1975, and of the financial results of its services for the period ended on that date.

The accounting and other records examined by us have been properly maintained.

MACK, PURCELL & PROWSE.
Auditors.

Alveston Old Folks' Home

STATEMENT OF INCOME AND EXPENDITURE 1.7.74 TO 30.6.75. MAINTENANCE ACCOUNT.

EXPENDITURE		INCOME	
Salaries and Wages	173,987	Government Grants & Payments	21,084
Administrative	5,733	Patients' Fees	36,562
Dietary	14,744	Nursing Home Benefits	162,952
Housekeeping	844	Income from Sundry Sources	628
Linen, Laundry & Sewing	15,183		
Power, Lighting & Heating	2,365		
Maintenance	771		
Medical & Surgical	1,060		
Surplus for Period	6,499		
	-----		-----
	221,226		221,226
	-----		-----

Income and Expenditure expressed as portions of one dollar.

EXPENDITURE		INCOME	
Salaries and Wages	78.6	Govt. Grants and Payments	9.5
Dietary	6.7	Nursing Home Benefits	73.7
Linen, Laundry & Sewing	6.9	Patients' Fees	16.5
Administrative	2.6	Charitable Contribution & Sundry	
Power, Lighting & Heating	1.1	Income	0.3
Medical and Surgical	0.5		
Housekeeping	0.4		
Maintenance	0.3		
Surplus for Period	2.9		
	-----		-----
	\$ 1.00		\$ 1.00
	-----		-----

Alveston Old Folks' Home

COMPARATIVE STATEMENT FOR PAST FIVE YEARS

INCOME	1971	1972	1973	1974	1975
	\$	\$	\$	\$	\$
Government Grants	40,900	44,300	34,700	40,000	21,084
Patients' Fees (Including Nursing Home Benefits).	57,573	72,454	109,112	128,836	199,514
Charitable Contributions	200	200	200	200	—
Other	149	282	497	482	628
Deficiency	2,672			3,426	—
	-----	-----	-----	-----	-----
TOTAL	101,494	117,236	144,509	172,944	221,226
	-----	-----	-----	-----	-----

EXPENDITURE	1971	1972	1973	1974	1975
Salaries and Wages (Less Board & Lodgings).	82,999	93,615	116,333	137,473	173,987
Administrative	2,680	5,104	6,126	5,615	5,733
Dietary	5,884	6,588	7,036	15,342	14,744
Housekeeping	326	400	426	564	884
Linen, Laundry & Sewing	5,014	6,125	8,905	10,751	15,183
Power, Lighting & Heating	2,175	1,975	2,149	1,773	2,365
Maintenance	1,788	1,714	1,043	349	771
Medical and Surgical	628	562	835	1,077	1,060
Surplus		1,183	1,656	—	6,499
	-----	-----	-----	-----	-----
TOTAL	101,494	117,236	144,509	172,944	221,226
	-----	-----	-----	-----	-----

STATISTICAL

Number of Patients Accommodated	54	42	40	53	40
Daily Average Accommodated	32.69	32.91	32.92	32.69	32.9
Average Daily Bed Cost	\$8.50	\$ 9.63	\$11.89	\$ 14.56	\$17.98
Average Cost per Patient Accommodated	\$1879.52	\$2,763.17	\$3,571.33	\$3,277.83	\$5,368.

Corio Old Folks' Home

BALANCE SHEET AS AT 30th JUNE, 1975.

LIABILITIES		ASSETS			
MAINTENANCE FUND		MAINTENANCE FUND			
	1974	1975	1974	1975	
	\$	\$	\$	\$	
Bank Overdraft	15,435	46,893	Cash in Hand	10	10
Creditors	514	61	Patients' Fees Outstanding	3,585	2,471
Accrued Expenses	8,059	10,792			
Other Creditors	6		Accrued Income	20,825	74,898
Provision for Long Service Leave	22,630	26,382	Debtors (Others)	16	148
	<u>46,644</u>	<u>84,128</u>	Accumulated Deficit	22,208	6,601
				46,644	84,128
CAPITAL FUND		CAPITAL FUND.			
Bank Overdraft			Cash at Bank	748	
Capital A/c		295			
Bank Overdraft (House A/c)	1,000	160	Land & Buildings	64,928	64,928
Sinking Fund (House A/c)	9,652	10,492	Plant & Equipment	20,418	26,028
Balance	<u>75,442</u>	<u>80,009</u>		<u>86,094</u>	<u>90,956</u>
	<u>86,094</u>	<u>90,956</u>			
TOTAL	132,738	175,084	TOTAL	132,738	175,084

AUDITOR'S REPORT

We report that we have examined the accounts of Corio Old Folk's Home for the year ended 30th June, 1975.

In accordance with usual hospital accounting practice, provisions have not been made for depreciation of Buildings, Plant and Equipment.

Subject to the foregoing, in our opinion, the Balance Sheet and Statement of Income and Expenditure are properly drawn up so as to give a true and fair view of the state of the Institution's financial affairs at the 30th June, 1975, and of the financial results of its service for the period ended on that date.

The accounting and other records examined by us have been properly maintained.

MACK, PURCELL & PROWSE
Auditors.

Corio Old Folks' Home

STATEMENT OF INCOME AND EXPENDITURE 1.7.74 to 30.6.75

MAINTENANCE ACCOUNT

Salaries and Wages	210,407	Government Grants & Payments	14,270
Administrative	6,671	Patients' Fees	53,798
Dietary	20,702	Nursing Home Benefits	216,242
Housekeeping	1,646		
Linen, Laundry & Sewing	22,085	Income from Sundry Sources	51
Power, Lighting & Heating	3,529		
Maintenance	1,129		
Medical & Surgical	2,585		
Surplus for Period	<u>15,607</u>		
	284,361		284,361

Income and Expenditure expressed as portions of one dollar.

EXPENDITURE		INCOME	
Salaries and Wages	74.0	Nursing Home Benefits	76.0
Linen, Laundry & Sewing	7.8	Patients' Fees	18.9
Dietary	7.3	Govt. Grants and Payments	5.0
Administrative	2.3	Charitable Contributions & Sundry Income	0.1
Power, Lighting & Heating	1.2		
Medical & Surgical	0.9	Deficiency	
Housekeeping	0.6		
Surplus	0.4		
	<u>5.5</u>		
	\$1.00		\$ 1.00

Corio Old Folks' Home

COMPARATIVE STATEMENT FOR PAST FIVE YEARS

INCOME	1971	1972	1973	1974	1975
	\$	\$	\$	\$	\$
Government Grants	27,700	21,700	13,024	34,255	14,270
Patients' Fees (Including Nursing Home Ben.)	95,915	115,835	160,406	184,178	270,040
Charitable Contributions	200	200	200	200	—
Other	53	43	58	15	51
Deficiency	478	6,672	4,312	8,434	—
TOTAL	124,346	144,450	178,000	227,082	284,361
EXPENDITURE					
Salaries and Wages (Less Board & Lodging)	96,316	109,206	139,475	174,887	210,407
Administrative	3,215	5,702	7,384	5,898	6,671
Dietary	9,067	9,576	9,855	22,417	20,702
Housekeeping	590	761	651	812	1,646
Linen, Laundry & Sewing	10,317	12,078	15,713	18,528	22,085
Power, Lighting & Heating	2,402	2,501	2,881	2,508	3,529
Maintenance	1,166	3,070	574	539	1,129
Medical & Surgical	1,273	1,556	1,467	1,493	2,585
Surplus	—	—	—	—	15,607
TOTAL	124,346	144,450	178,000	227,082	284,361
STATISTICAL					
Number of Patients Accommodated	72	79	68	76	74
Daily Average Accommodated	46.66	46.61	46.80	46.49	46.56
Average Daily Bed Cost	\$7.30	\$8.47	\$10.42	\$13.43	\$15.81
Average Cost per Patient Accommodated	\$1,727.02	\$1,828.48	\$2,617.65	\$3,000.76	\$3,631.81

Life Governors as at 30th June 1975

Mrs. B. Abbey, Hider St., W'bool.
 Mr. A.L. Anderson, 140 Ormond Rd., Geelong East.
 Mrs. G.I. Anderson, W'bool.
 Mrs. J.F. Anderson, Nullawarre.
 Mrs. V.G. Balmer, 20 Wildwood Crescent, W'bool.
 Dr. H.J. Barbour, 22 Kelp St., W'bool.
 Mr. Jack Beckwith, Pt. Fairy.
 Mr. W.R. Beetham, Ballarat.
 Mr. R.G. Bennett, Simpson St., W'bool.
 Mrs. Iris M. Bickley, 'Wama', Caramut.
 Mr. W.H. Bligh, W'bool.
 Mr. E.R. Bonsey, Lorne.
 Mr. C.G. Boyle, 17 Birdwood Ave., W'bool.
 Mr. N. Bradley, Adelaide.
 Mr. J. Broadway, 267 Koroi St., W'bool.
 Mrs. I.V. Bruce, 277 Lava St., W'bool.
 Mrs. L. Burleigh, Nullawarre.
 Dr. Irving Buzzard, Melbourne.
 Mr. F.P. Callaghan, 199 Liebig St., W'bool.
 Miss Agnes Campbell, Framlingham.
 Mr. J. Caple, Timor St., W'bool.
 Mr. K. Carney, 7 Ellerslie Gve., W'bool.
 Mrs. P. Chadwick, Naringal.
 Mrs. F.A.J. Chislett, Nullawarre.
 Mrs. Helen Chislett, Naringal.
 Mr. Alistair C. Cole, 127 Victoria St., Stanton Hill, Townsville.
 Cr. R.A. Crothers, Wangoom.
 Mr. S. Davidson, Woolsthorpe.
 Mrs. D. Dawson, 26 Timor St., W'bool.
 Mrs. R.C. Dawson, 'Koringal', Hawkesdale.
 Mr. D.M. Dickson, 2 Liebig St., W'bool.
 Miss Agnes Fleming, W'bool.
 Mr. W. Fleming, W'bool.
 Dr. J.K. Gardiner, 90 Wright St., Middle Park, 3206.
 Mrs. G. Garvey, Caramut.
 Mrs. M.F. Gilbert, Woolsthorpe.
 Mrs. Margaret Good, 'Halfpenny Green', Woolsthorpe.
 Mr. J.C. Grauer, Allansford.
 Mrs. J. Guyett, 226 Timor St., W'bool.
 Mr. C. Hallowell, 327 Timor St., W'bool.
 Mrs. M.N. Harris, Princes Highway, Warrnambool.
 Mrs. A. Hassett, 'Newhaven', Caramut.
 Mrs. M.A. Hatfield, 8 Derby Rd., Maryborough.
 Mrs. Joan Henderson, 'Carracoorte', Grassmere.
 Mr. O.V. Henry, 23 Lava St., W'bool.
 Mr. W.I. Holmes, Woolsthorpe.
 Mr. A. Hooton, Cramer St., W'bool.
 Mrs. A. Hooton, Cramer St., W'bool.
 Mrs. J. Horwood, Kuck St., Merrivale.
 Mr. L. Howard, Dennington.
 Mr. W.J. Huffer, Care Lyndoch, W'bool.
 Mrs. V. Hyland, Woodford.
 Mr. Stuart Jenkins, Grassmere.
 Miss Edna J. Jones 'Union', Woolsthorpe.

Sir Fletcher Jones, Care Pleasant Hill, W'bool.
 Miss Gwen Anne Jones, 'Union' Woolsthorpe.
 Dr. J.C. Kirkham, 103 Banyan St., W'bool.
 Mr. A.W.R. Lewis, 31 Howard St., W'bool.
 Mr. S.A. Lindsay, 42 Swan St., W'bool.
 Dr. K.W. Longton, 294 Timor St., W'bool.
 Mrs. P. Luxton, 'Olangolah', Hawkesdale.
 Mrs. A.G. Lumsden, 117 Dunstan Pde., Port Melbourne.
 Mrs. J.E. Lynes, Nullawarre.
 Miss L.A. Mack, 11 Henna St., W'bool.
 Mrs. H.G. Marfell, Geelong.
 Mrs. J.I. Mathieson, Nullawarre.
 Mr. G. Mathieson, 340 Timor St., W'bool.
 Mrs. J.P. Moore, 42-46 Princes Highway, Warrnambool.
 Mr. Bruce Morris, Howard St., W'bool.
 Mrs. M. McDonald, 'Siberia', Purnim.
 Mrs. W. McEwan, W'bool.
 Mr. Ernie McKenna, 45 Jamieson St., W'bool.
 Mr. A.R. McLachlan, 7 Hider St., W'bool.
 Mrs. H. McLaren, 30 Armstrong St., Colac.
 Nestle Sports & Social Club, Dennington.
 Mr. G. Nicoll, Melbourne.
 Mrs. D. O'Brien, Hawkesdale.
 Mrs. Margaret T.M. Officer, Kyneton.
 Cr. P. O'Sullivan, Allansford Rd., W'bool.
 Dr. Park, 12 Rennison St., Beaumaris.
 Mrs. T.J. Parker, 503 Murray Cres., Albury.
 Mrs. G.R. Parsons, Naringal.
 Mrs. M.E. Paterson, Ocean Grove.
 Mrs. R.E. Pattison, 90 Skene St., W'bool.
 Mr. K. Robinson, Purnim.
 Mr. Harvey Rogalsky, 2 Cramer St., W'bool.
 Mr. J.C. Rule, Ferguson St., W'bool.
 Mr. P.V. King, 1 Howard St., W'bool.
 Mrs. K. Russell, Caramut.
 Mr. A.E. Scott, Southern Cross.
 Mr. L. Sedgley, Purnim.
 Mr. D. Shilton, W'bool.
 Mrs. A.B. Smart, 8 Mickle St., W'bool.
 Dr. R.R. Sobey, 3 Darling St., W'bool.
 Cr. H.I. Stephenson, 58 Hickford Pde., W'bool.
 Mrs. W.C. Surridge, 80 Jamieson St., W'bool.
 Mrs. V. Surkitt, Caramut.
 Miss D.A. Swinton, 276 Timor St., W'bool.
 Mr. D.N. Symons, 201 Liebig St., W'bool.
 Mrs. D. Taylor, Nelson St., W'bool.
 Mrs. A. Thorpe, 4 Cyma St., W'bool.
 Mr. J.B. Walker, Care 3YB Radio Station, W'bool.
 Mrs. H. Wallace, Mepunga East.
 Mrs. J.C. Whitehead, 'Goodwood', Hawkesdale.
 Mrs. Kenneth Whitehead, 'Spring Creek', Minhamite.
 Mrs. G.J. Wilson, 'Tulliallan', Pte. Bag., W'bool.
 Mrs. N.T. Wines, 342 Timor St., W'bool.
 Mr. Claude Whitton, Winslow.
 Mrs. R.V. Whitehead, 'Wurroit', P.B. W'bool.

Donations

ABERNETHY, Misses E.D. & G., 68 Merri Street, W'bool.	10.00	ABRAHAM, Mr. A. Naringal East.	2.00	ABRAHAM, Mr. H. Nullawarre	2.00	ABRAHAM, Mr. P., Nullawarre	2.20	ABSALOM, Mr. I.E., 42 Hider Street, W'bool	5.00	ABSOLOM, Mr. W.J., Woolsthorpe.	2.00	ADAMS, Mr. J., Wangoom.	5.00	ADAMS, Mr. M., Wangoom.	2.00	ADAMS, Miss N.A., 58 Canterbury Road, Warrnambool	5.00	ANDERSON, Mr. Joe, Nirranda.	2.00	ANDERSON, J.W. Estate of	50.00	ANDERSON, Mr. M., Mepunga East	3.00	ANDERTON, Mr. W., 'Corio'	120.00	ANGUS, Mrs., 309 Koroit St. W'bool	10.00	ANONYMOUS	40.00	ANSCOMBE, Mrs. E., Woolsthorpe	2.00	ANSCOMBE, Mr. John, Woolsthorpe	2.00	ARNOTT-BROCKHOFF-GUESTS PTY. LTD., AUSTRALIAN DENTAL ASSOC., 196B Liebig Street, Warrnambool	50.00	A.N.Z. BANKING GROUP, 141 Liebig Street, Warrnambool	25.00	AUTY, GRIFFIN & ASSOC., Cnr. Lava & Liebig Sts, W'bool	40.00	AWBURN, Dr. G.T., 17 Canterbury Rd., W'bool	25.00	BAKEHOUSE BREAD, Cnr. Fairy & Lava Sts. W'bool	20.00	BALLINGER, Mrs. E.J., Pte Bag, Allansford	5.00	BALLINGER, Mr. & Mrs. J., Naringal.	5.00	BALMER, Mr. V.G., 20 Wildwood Cres. W'bool	25.00	BARBOUR, Dr. & Mrs H., 22 Kelp Street, W'bool	100.00	BARTON, Mrs. D., Naringal	5.00	BATTEN, Mr. & Mrs. T., 23 Kruger Street, Warrnambool	5.00	BAUDINETTE, Mr. & Mrs. G., 133 Timor Street, Warrnambool	4.00	BAULCH, Mr. Albert, Redford St., W'bool	2.00	BEARDSLEY, Miss R., 8 Ryot St., W'bool	7.00	BEATTY, Mr. & Mrs. W., 35 Raglan Pde., W'bool	10.00	BEAVIS, Miss A.E., 47 Bostock St., W'bool	10.00	BEAVIS, Sister M., Care Base Hospital, W'bool	10.00	BEETHAM, Mr. R., Ballarat.	10.00	BEIERSDORF (AUST.) LTD., 33 Wilson St. South Yarra	55.00	BEKS, Mr. & Mrs. John, 58 Aitkens Rd., W'bool	5.00	BELL, R.D., Wangoom.	4.00	BENNETT, F.G. & R.G., Liebig Street, Warrnambool	50.00	BENNETT, Mr. J.A., Woolsthorpe.	5.00	BERLYN, Mr. S., 22 Baynan St., W'bool	10.00	BETHUNE, A.H., Terang. 3264	3.00	29 Thompson St., Terang 3264.	3.00	BIRTUM, Mrs. M., Care Lyndoch, Warrnambool	2.00	BLAKE, Mr. & Mrs. Ray, Naringal East.	5.00	BLUE LINE ENTERPRISES, 58 Close Street, Birkenhead. S.A.	20.00	BOOTH, Mr. Lyndoch, Warrnambool.	2.00	BOYLE, Mr. Alex. Mepunga, 3268	2.00	BOYLE, Mrs. E., 19 Marfell Rd. W'bool	2.00	BOYLE, Mr. Clyde, 21 Wentworth St., W'bool	10.00	BRADFIELD, Mr. S., Woolsthorpe.	2.00	BRAY, Mrs. F., 18 Hotham St., W'bool	20.00	BRAY, Mr. W., Naringal.	2.00	BROADBENT AMOTT PTY. LTD., 2-6 Wamrua St., Cheltenham.	50.00	BRODIE, Mr. & Mrs. W., Wangoom.	5.00	BROOKS, Mrs. N.A., Naringal.	10.00	BRUCE, Mr. Ron, 31 Kruger St., W'bool	4.00	BRUNTON, Mr. A.H., Raglan Pde. W'bool	10.00	BRYEE, E.F., Naringal.	5.00	BRYMER, Mrs. C.M., 44 Banyan St., W'bool	2.00	BURLEIGH, Mr. A., Nullawarre	2.00	BURLEIGH, Mr. G.R. Nullawarre	2.00	BURLEIGH, Mr. & Mrs. Lindsay, Nullawarre	5.00	BURLEIGH, Mr. Russell, Nullawarre.	2.00	BURLEIGH, Mr. & Mrs. Russell, Nullawarre	5.00	BURLEIGH, Mr. V.M., Nullawarre	5.00	BUTLER, Miss J. Nurses Home, Canberra Hospital A.C.T.	20.00	BUTTERS, Mrs. V.G., 47 Ocean Grove, W'bool	2.00	CALLAGHAN F.P. MOTORS, Fairy St., Warrnambool	20.00	CAMERON, Catherine, 12 Pertobe Lane, South Warrnambool	5.00	CAMPBELL, Miss Agnes, Framlingham.	2.00	CAMPBELL, Mr. D.L., Wangoom.	4.00	CAMPBELL, Mr. R., Nirranda,	2.00	CANNON, Mr. Leo, Nirranda	2.00	CAPLE, Mr. J., 300 Timor St., W'bool	5.00	CARMAN, Mr. Allan, P.O. Box 287, Warrnambool.	20.00	CARSTAIRS, Mrs. Flat 22 Lyndoch, Warrnambool	10.00	CHAPMAN, Mr. A.J., Bushfield.	10.00	CHARITY RACE MEETINGS MELBOURNE	50.00	CHENOWETH, Mr. G & Family, Daltons Road, Warrnambool	5.00	CHISLETT, Miss E., Flat 32, Lyndoch, Warrnambool.	10.00	CHISLETT, Mr. R., Nullawarre.	2.00	CHISLETT, Mr. W., Cudgee.	5.00	CLARIDGE, Mr. & Mrs. & Judy. Gramere.	5.00	CLAVEN, Mrs. L., 1 Robert St., W'bool	4.00	CLINK, Miss M., Care Alveston, Warrnambool	2.00	COLE, Mr. & Mrs. N., 166 Clarke Street, Cobden.	20.00	COLES, G.J., 153 Liebig St., W'bool.	14.12	COLLETT & BAIN, 71-77 Kepler St., W'bool	15.00	COLLIE, J., Maxwell Gve., W'bool.	12.00	CORR, Mrs. Florrie, 31 McKinnon Street, Terang.	10.00	CORR, Mr. R.C., 31 McKinnon Street, Terang.	10.00	COUCH, Mr. W., Nirranda.	2.00	COVERDALE, George, Bullaharra W.S.D., Cobden.	30.00	CREED, Mrs. F.J., Framlingham.	3.00	CROFT, Mr. F., Mepunga East.	2.00	CROTHERS, Mr. & Mrs. A., Wangoom.	5.00	CROTHERS, Mr. J.M., Wangoom.	4.00	DAFFY, Cr. & Mrs. J., 38 Merri Street, W'bool.	25.00	DALTON, Mr. Bruce, Nullawarre.	2.00	DALTON, Mr. L.H., 14 Arkell Court, Portland.	2.00	DANCE, Mr. A., Peterbough	2.00	DAVIDSON, Mrs. R., Woolsthorpe.	5.00	DAWSON, Mr. & Mrs. D., 26 Timor Street, Warrnambool	5.00	DEMPSEY, Mr. S., 22 Bell Street, Warrnambool	2.00	DENNISON, Miss, Banyan St., W'bool.	13.10	DENYERS PTY. LTD., Box 359F., Melbourne.	10.00	DIXON, Miss M., Wangoom.	2.00	DONOHUE, Mr. J., 5 Grace Ave. W'bool	2.00	DOOLAN, Mr. T., Woolsthorpe.	5.00	DOOLEY, Mrs. Gramere.	2.00	DOUGLAS, Miss Helen, "Quamby", Woolsthorpe.	5.00	DOUGLAS, Mrs. J.R., Woolsthorpe.	15.00	DOUGLAS, Mr. Stan, 20 Hider St., W'bool.	2.00	DOUGLAS, Mrs. Stan, 20 Hider St., W'bool	2.00	DOWLIN, Nicole & Simon, 20 Laverock Rd., W'bool.	5.00	DRAKE, Mrs. G., Framlingham. 3275.	2.00	DRAKE, Mr. & Mrs. Henry, The Cove.	10.00	DRAKE, Mr. & Mrs R.L., Cudgee.	10.00	DRENNAN, Mrs. J., Woolsthorpe.	2.00	DREW, Mr. & Mrs. T., Nullawarre.	5.00	DRIDAN, Mr. & Mrs. & Family, 10 Elliott St., W'bool.	5.00	DRISCOLL, Mr. N., Terang.	5.00	DUNCAN, A.L., 22 St. James Cres, W'bool.	20.00	DWYER, Mrs. M., Bushfield.	10.00	EARL, Mr. & Mrs. Ron, 46 Merri Cres. W'bool.	10.00	EAST WARRNAMBOOL ROTARY CLUB, Warrnambool.	50.00	ETHNOR PTY. LTD., P.O. Box 134, Ryde Nth. N.S.W.	10.00	FAIRBANK, Dr. E., 21 Riverview Terrace, W'bool.	25.00	F.H. FAULDING & CO. LTD., Miles Street, Mulgrave.	10.00	FENNEMA, Mr. & Mrs. W., 256 Koroit St., W'bool.	10.00	FLEMING, Mr. Keith, Nullawarre.	2.00	FLEMING, M., 4 Smith Ave., W'bool.	2.10	F.J. TROUSERS STAFF REPRESENTATIVE COUNCIL, Flaxman St., W'bool.	8.00	FLETT, Mr. R.A., Wangoom.	2.00	FLETT'S PLUMBING DIVISION, 254 Timor St., W'bool.	35.00	FLOR GALE UNIFORMS,, 5a Union St., Brunswick.	20.00	FRASER, The Hon., Malcolm, M.P., Aust. Parliament Offices, 400 Flinders St., Melbourne.	50.00	FREEMAN, Miss C., 5 Terry St., W'bool.	20.00	GALLAGHER, Miss A., Care Base Hospital, W'bool	10.00	GEROCK, Mr. & Mrs. Chas, Warrnambool.	5.00	GERSCH, Mr. L., 1 Wildwood Cres, W'bool.	10.00	GIBLETT, Mrs. M., Warre. Pt. Campbell.	12.00	GILBERT, Mr. M., Woolsthorpe.	5.00	GIBLIN, Mr. J., Nirranda.	2.00	GILBERT, Mr. L., Nullawarre.	2.00	GILBERT, Mr. L.V., Flat 36 Lyndoch, W'bool.	5.00	GLEESON, Mr. & Mrs. J., "Lane Cove", Illowa.	4.00	GOGGIN, Mr. J., 25 Kerr St., W'bool.	5.00	GOLDSTRAW, Mrs. F.R., Nullawarre.	10.00	GOLDSTRAW, Mr. & Mrs. L & Family, Naringal.	10.00	GOODWIN, K., 10 Flaxman St., W'bool	50.00	GORDON, Estate of J., Care Trustees Executors, 401 Collins St., Melbourne.	1,100.00	GRAHAM, Mrs., 84 Cramer St., W'bool.	2.00	GRAHAM'S FLOOR SERVICE, 79 Liebig St., W'bool.	20.00	GRAUER, Mr. J.C., Allansford.	50.00	GREEN, W.D., 86 Fraser St., Richmond.	2.00	GREY, Mr. T., Woolsthorpe.	2.00	GULLOCK, Mr. Alex, 35 Stephen St., W'bool.	5.00	HABEL, Mr. & Mrs. O.H., Bushy Park, Hexham.	5.00	HADLEY, Mr. Max. Nullawarre.	2.00	HALFORD, Mr. J., Naringal.	2.00	HAMMOND & SONS, Fairy St., W'bool.	20.00	HAND, Peter & Sons, 97 Liebig St., W'bool.	5.00	HANNAH, Dr. H.W., 11 Birdwood Ave., W'bool.	25.00	HARNEY, Mr. F., Framlingham.	2.00	HARRIS, Mr. & Mrs. J.P., Garvoc.	2.00	HARTLEY, Mr. E., Koroit St., W'bool	10.00	HARTLEY, Mrs. M.J., 24 Hider Street, Warrnambool	5.00	HARVEY, Mrs. Care Alveston, W'bool.	2.00	HARVEY, Miss May, Alveston, W'bool.	2.00	HARVEY & HENDERSON, Messrs. Care The Landlords Inn, Princes Highway, Warrnambool	20.00	HASTINGS, R., W.S.D. Garvoc.	2.00	HAZELDINE, Mr. & Mrs. J., 132 Banyan St., Warrnambool.	10.00	HEALY, Mrs. E., 33 Gladstone Street, Warrnambool.	100.00	HEATLEY, Mr. W., Nullawarre.	2.00	HEMINGWAY, Dr. L., Liebig St., Street, Warrnambool	25.00	HENDERSON, Miss M., Wangoom.	6.00	HENRY, Mr. H.J., 82 Hickford Parade, Warrnambool.	10.00	HICKS, Mrs. D., Nullawarre.	2.00	HILL, Mrs. I., 70 Mortlake Road, Warrnambool.	5.00	HISKINS, Mr. N.T., Woolsthorpe	2.00	HOCKLEY, Mrs. E.A., 13 Belmore Road, Warrnambool.	2.00	HOLMES, Mr. & Mrs. W.I., Woolsthorpe.	10.00	HOOTON, Mr. A., Cramer St., W'bool.	10.00	HORWOOD, Mr. & Mrs. C., Kucks Street, Warrnambool	100.00	HOSE, Mr. A.J., Cudgee.	20.00	HOSE, Mr. Eric R., R.S.D. Naringal.	27.00	HOVARD, Mr. A.L., Laang.	10.00	HOWE, Mr. O., Nullawarre.	3.00	HUME, Mrs. F., 62 Patrick Street, Portland.	15.00	HUME, Mr. & Mrs. K., 21 Elliott Street, Warrnambool.	25.00	HUNT, Mrs. A., 5 Victoria Street, Warrnambool.	10.00	HUNT, Mrs. Hilda, 64 Canterbury Road, Warrnambool	5.00	HUNTER, Mrs. I., 60 Eddington Street, Warrnambool	5.00	I.O.O.F. OF VICTORIA, 380 Russell Street, Melbourne.	15.00	IRVING, Mr. J., Peterborough.	2.00	ISELL, Mr. K.G., 15 Simpson Street, Terang.	5.00	JACKSON, Mr. G., Woolsthorpe.	2.00	JAGO, Miss Ellen, 63 Barkly St., W'bool.	10.00	JENKINS, Mr. N., Nirranda	2.00	JEWELL, Mr. Ronald, 68 Townsend Street, Mortlake.	2.08	JOHNSON, Mr. & Mrs. E., 10 Jamieson Street, Warrnambool.	10.00	JOHNSON, Mr. H., 89 Raglan Pde., W'bool	5.00	JOHNSON, Miss M., 2 Eddington St., Warrnambool.	5.00	JOHNSON, Mr. R.G., Woolsthorp.	2.00	JOHNSON & JOHNSON PTY. LTD., Box 3331 G.P.O. Sydney, N.S.W.	25.00	JONES, Miss Edna J., Union Woolsthorpe.	50.00	JONES, Sir Fletcher and Lady, P.O. Box 100, Warrnambool.	500.00	JONES, Miss Gwen, Woolsthorpe.	50.00	KELLY, Mr. & Mrs. F., Brereton Street, Warrnambool.	10.00	KELSON, Mary, 115 Drummond St., Dennington	2.00	KERMOND, Mr. Nullawarre.	2.00	KERMOND, Mr. L.J., 166 Fairy St., Warrnambool.	25.00	KING, Mrs. E.B., 17 Japan St., Warrnambool	20.00	KING, Miss G., Nirranda South.	10.00	KING, Mr. & Mrs. R., 59 Simpson St., Warrnambool	5.00	KINSON, Mrs. M., 33 Gladstone St., W'bool.	5.00	KRAFT FOODS LTD., Box 1673 G.P.O. Melbourne.	100.00	LAIDLAW, Mr. & Mrs., 56 Kelp Street, Warrnambool	10.00	LAMB, Mrs. F., Woolsthorpe.	2.00	LAVDER, Mr. D., 1 Barkly St, W'bool.	5.00	LEACH, Miss E., 4 Harper St., W'bool.	6.00	LEE, A., Wangoom.	5.00	LEE, Mr. J.P., Wangoom.	2.00	LEFERVRE, Mr., 14 Saltau St., W'bool.	30.00	LEISHMANN, Mr. G., 192 Russell Street, Dennington.	4.00	LEWIS, Mr. & Mrs. A.W.R., 31 Howard Street, Warrnambool	15.00	LETTIS, Mrs. M., 37 Koroit Street, Warrnambool.	50.00	LINCOTT LINEN CO. PTY. LTD., South Melbourne.	6.00	LINDSAY, Mr. Ray J., Woolsthorpe.	2.00	LIONS CLUB OF WARRNAMBOOL, Box 282, Warrnambool.	60.00	LODER, Mr. C., Mepunga East.	2.00	LORD MAYORS FUND	100.00	LYNES, Mr. & Mrs. J., Nullawarre.	4.00	MACK, Miss L.A., 11 Henna St., W'bool.	10.00	MACKS SNACKS, 77 Liebig Street, Warrnambool.	10.00	MAHOOD, J., Wangoom.	2.00	MARWOOD, Mr. & Mrs. N., Nullawarre.	4.00	MATHEWSON, A.R. & STARKIE, J.D., 285 Raglan Pde., Warrnambool.	25.00	MATHIESON, Miss E., Nullawarre.	5.00	MATHIESON, Mr. J., Nullawarre.	2.00	MATHIESON, M-S.L., Naringal East.	2.00	MATHIESON, Mr. W., Nullawarre.	2.00	MATTHEWS, Mr. & Mrs. Alan E., 15 Monash Avenue Warrnambool.	10.00	MAYORAL BALL PROCEEDS.	66.51	MEAGHER, Flat 1-1 Ridley Street, Sunshine.	2.00	MEDOS CO. PTY. LTD., Box 192, Port Melbourne.	50.00	MELICAN, J., Wangoom.	4.00	MELICAN, Mr. & Mrs. D., Wangoom.	2.00	MEMBERY, Mr. & Mrs. W., Naringal.	4.00	MEPUNGA NULLAWARRE COLLECTION UNDER \$2.00	17.90	MILLER, Peter, Craig, Nicole, Paul Sarelle & Anthea	2.40	MILLIGAN, Mrs. E.M., 2-55 Coorigil Road, Carnegie.	5.00	MILNE, Miss M., 44 Banyan St., W'bool.	2.00	MILNE, Mrs. M., Mepunga East.	2.00	MILNE, Mr. R., Mepunga East.	2.00	MILNE, Mr. W., Mepunga East.	2.00	MOORES DEPARTMENT STORES, 325-341 Chapel Street, Prahran.	100.00	MORRIS, N.K. & NORTHEAST, E.R., Kepler St., Warrnambool.	25.00	MORSE ENGINEERING PTY. LTD., 194 Lava St., Warrnambool.	5.00	MOULDEN, Mrs. J.L., 2 Eddington St., Warrnambool.	18.00	MUNRO, Mrs. J.H., Framlingham.	2.00	MURRAY GOULBURN CO-OP. LTD., Bill, 644 Victoria Street, Melbourne Nth.	25.00	McCLUSKEY, Miss M., 17 Ocean Gve. W'bool.	2.00	McCONNELL, Mr. W., Floral Place, W'bool.	10.00	McCONNELL, Mr. N., Naringal.	2.00	McCosh, Mr. A., Nullawarre.	3.00	McCUTCHEON, Mr. W., Kirkstall.	10.00	McDONALD, Mr. Les, Nullawarre.	2.00	McDONALD, Mr. L., Woolsthorpe.	2.00	McDONALD, Mrs. T., Nullawarre.	2.00	McDONOUGH, Mr. & Mrs. D.J., 17 Duirs St., W'bool.	30.00	McDONOUGH, Mr. Lane, 17 Duirs Street, Warrnambool.	3.00	McDOWALL, Mr. D., Nirranda.	3.00	McDOWALL, Mr. & Mrs. J., The Cove.	5.00	McDOWALL, Mr. Ray, Nullawarre.	2.00	McDOWALL, Mr. R., Nullawarre.	2.00	McDOWALL, Mr. W.R., The Cove.	2.00	McDOWELL, Mr. Keith, Mepunga East.	2.00	McDOWELL, Mrs. L.G., Anzac Ave., Koroit.	10.00	McDOWELL, Mr. N., Mepunga East.	2.00	McELHINNEY, Mrs., 2-17 Hotham St., W'bool	2.00	McEWAN, Mrs., 5 Grace Ave., Warrnambool.	5.00	McEWEN, Mr. A.J., 11E Lava Street, Warrnambool.	2.00	McGRATHS TYRE SERVICE, John, Raglan Pde., Warrnambool.	10.00	MACKAY, TAYLOR & SMITH, Kepler Street, Warrnambool.	20.00	McKENNA, Mr. P.B., Framlingham.	2.00	McKENZIE, Mr. L., Liebig St., W'bool.	10.00	McKINNON, Mr. B., Wangoom.	2.00	McLAREN, Miss Ann, 274 Timor St., Warrnambool.	11.00	McLAREN, Miss A., 274 Timor Street, Warrnambool.	6.00	McLAUCHLAN, Mrs. H., 35 Belmore Road, Warrnambool.	5.00	McLEAN, Emily, 1 Wildwood Cres, W'bool.	10.00	McLENNAN, Mr. M.J., 33 Cramer St., Warrnambool.	5.00	McLEOD, Mrs., 93 Rooney's Rd., W'bool.	2.00	McNEIL, Mr. John Andrew, Care Lyndoch, Warrnambool.	1,700.24	NASH, Mr. Len, Framlingham.	2.00	NEAGLE, Miss Rita, Framlingham.	2.00	NESTLE CO (AUS). LTD., THE Dennington	150.00	NEVILL, Mrs. J.H., Woolsthorpe.	2.00	NEWMAN, Mr. Sam., Corio	10.00	NICOL, E.J., Allansford.	5.00	NICOL, Mrs. J.H., Allansford.	5.00	NORTON, Mr. J.B., 9 Ferguson Street, Warrnambool.	20.00	NUNN, Mr. & Mrs. K.D., 129 Kepler St., Warrnambool.	25.00	O.A.P.L., 15 Gertrude St., Fitzroy.	100.00	O'BRIEN, W., 5-17 North View Rd., Frankston.	500.00	O'DONNELL, Mr. & Mrs. D.J., 46E Raglan Parade Warrnambool.	25.00	O'DONOHUE, Mrs. P., Woolsthorpe.	2.00	OLYMPIC TYRE CO., 102 Victoria Street, Carlton.	6.00	ORR, Mr. A., Wangoom.	2.00	OSBORNE, Miss B., Private Bag, Allansford.	5.00	OSBORNE, Mrs. P.J., Private Bag, Allansford.	2.00	OWENS OF WARRNAMBOOL, 159-165 Lava St., W'bool	10.00	PARFETT, Mr. T., Nullawarre.	2.00	PARKER BROS AUTO CO., 109 Lava Street, Warrnambool.	20.00	PARSONS, Mrs. B., Naringal.	10.00	PARSONS, Mr. Ron, Naringal.	2.00	PATER, Mr. & Mrs. J., P.O. Purnim.	6.00	PATON, Miss L., 31 McKinnon St. Terang.	20.00	PEARCE, Lois (Dec'd) (Neighbours and Friends at Gibbons Court).	8.00	PEEL, Mrs. 12 Kelp St., Warrnambool	10.00	PEKIN, Mr. Kevin, Mepunga East	2.00	PENBERTHY, Mr. & Mrs. L., Rooney's Road, Warrnambool	5.00	PETERS ICE CREAM, P.O. Box 18, Clayton.	5.00	PETHARD TARAX CHARITABLE FUND, 51 Queen St., Melbourne.	150.00	PHILPOT, Dr. John D., 26 Saltau Street, Warrnambool.	20.00	PIKE, Mr. & Mrs. G., Nirranda.	4.00	PITTER, Mr. Arthur, Nirranda	5.00	PONTING, Miss., 38 Kerr St., W'bool	22.00	PURNIM, C.W.A., Purnim.	10.00	QUOTA CLUB OF WARRNAMBOOL, 98 Fairy St., Warrnambool	250.00	RAMSAY SURGICAL LTD., 182-206 Berkley Street, Carlton.	20.00	RANTALL, Mr. & Mrs. W.J., 4 Tait Cres, W'bool.	10.00	RAUERT, Mr. Ron, 236 Lava St., W'bool.	10.00	REA, Matt (Mr.) Wangoom	2.00	REEVES CORDIALS, Koroit St., W'bool.	25.00	REGAL CREAM, Box 6 Colac.	10.00	REID, Dr. & Mrs. J.D., Koroit St., W'bool.	20.00	RHODDY, Mr. J., 10 Somers Rd., Warrnambool.	10.00
---	-------	--------------------------------	------	----------------------------	------	-----------------------------	------	--	------	---------------------------------	------	-------------------------	------	-------------------------	------	---	------	------------------------------	------	--------------------------	-------	--------------------------------	------	---------------------------	--------	------------------------------------	-------	-----------	-------	--------------------------------	------	---------------------------------	------	--	-------	--	-------	--	-------	---	-------	--	-------	---	------	-------------------------------------	------	--	-------	---	--------	---------------------------	------	--	------	--	------	---	------	--	------	---	-------	---	-------	---	-------	----------------------------	-------	--	-------	---	------	----------------------	------	--	-------	---------------------------------	------	---------------------------------------	-------	-----------------------------	------	-------------------------------	------	--	------	---------------------------------------	------	--	-------	----------------------------------	------	--------------------------------	------	---------------------------------------	------	--	-------	---------------------------------	------	--------------------------------------	-------	-------------------------	------	--	-------	---------------------------------	------	------------------------------	-------	---------------------------------------	------	---------------------------------------	-------	------------------------	------	--	------	------------------------------	------	-------------------------------	------	--	------	------------------------------------	------	--	------	--------------------------------	------	---	-------	--	------	---	-------	--	------	------------------------------------	------	------------------------------	------	-----------------------------	------	---------------------------	------	--------------------------------------	------	---	-------	--	-------	-------------------------------	-------	---------------------------------	-------	--	------	---	-------	-------------------------------	------	---------------------------	------	---------------------------------------	------	---------------------------------------	------	--	------	---	-------	--------------------------------------	-------	--	-------	-----------------------------------	-------	---	-------	---	-------	--------------------------	------	---	-------	--------------------------------	------	------------------------------	------	-----------------------------------	------	------------------------------	------	--	-------	--------------------------------	------	--	------	---------------------------	------	---------------------------------	------	---	------	--	------	-------------------------------------	-------	--	-------	--------------------------	------	--------------------------------------	------	------------------------------	------	-----------------------	------	---	------	----------------------------------	-------	--	------	--	------	--	------	------------------------------------	------	------------------------------------	-------	--------------------------------	-------	--------------------------------	------	----------------------------------	------	--	------	---------------------------	------	--	-------	----------------------------	-------	--	-------	--	-------	--	-------	---	-------	---	-------	---	-------	---------------------------------	------	------------------------------------	------	--	------	---------------------------	------	---	-------	---	-------	---	-------	--	-------	--	-------	---------------------------------------	------	--	-------	--	-------	-------------------------------	------	---------------------------	------	------------------------------	------	---	------	--	------	--------------------------------------	------	-----------------------------------	-------	---	-------	-------------------------------------	-------	--	----------	--------------------------------------	------	--	-------	-------------------------------	-------	---------------------------------------	------	----------------------------	------	--	------	---	------	------------------------------	------	----------------------------	------	------------------------------------	-------	--	------	---	-------	------------------------------	------	----------------------------------	------	-------------------------------------	-------	--	------	-------------------------------------	------	-------------------------------------	------	--	-------	------------------------------	------	--	-------	---	--------	------------------------------	------	--	-------	------------------------------	------	---	-------	-----------------------------	------	---	------	--------------------------------	------	---	------	---------------------------------------	-------	-------------------------------------	-------	---	--------	-------------------------	-------	-------------------------------------	-------	--------------------------	-------	---------------------------	------	---	-------	--	-------	--	-------	---	------	---	------	--	-------	-------------------------------	------	---	------	-------------------------------	------	--	-------	---------------------------	------	---	------	--	-------	---	------	---	------	--------------------------------	------	---	-------	---	-------	--	--------	--------------------------------	-------	---	-------	--	------	--------------------------	------	--	-------	--	-------	--------------------------------	-------	--	------	--	------	--	--------	--	-------	-----------------------------	------	--------------------------------------	------	---------------------------------------	------	-------------------	------	-------------------------	------	---------------------------------------	-------	--	------	---	-------	---	-------	---	------	-----------------------------------	------	--	-------	------------------------------	------	------------------	--------	-----------------------------------	------	--	-------	--	-------	----------------------	------	-------------------------------------	------	--	-------	---------------------------------	------	--------------------------------	------	-----------------------------------	------	--------------------------------	------	---	-------	------------------------	-------	--	------	---	-------	-----------------------	------	----------------------------------	------	-----------------------------------	------	--	-------	---	------	--	------	--	------	-------------------------------	------	------------------------------	------	------------------------------	------	---	--------	--	-------	---	------	---	-------	--------------------------------	------	--	-------	---	------	--	-------	------------------------------	------	-----------------------------	------	--------------------------------	-------	--------------------------------	------	--------------------------------	------	--------------------------------	------	---	-------	--	------	-----------------------------	------	------------------------------------	------	--------------------------------	------	-------------------------------	------	-------------------------------	------	------------------------------------	------	--	-------	---------------------------------	------	---	------	--	------	---	------	--	-------	---	-------	---------------------------------	------	---------------------------------------	-------	----------------------------	------	--	-------	--	------	--	------	---	-------	---	------	--	------	---	----------	-----------------------------	------	---------------------------------	------	---------------------------------------	--------	---------------------------------	------	-------------------------	-------	--------------------------	------	-------------------------------	------	---	-------	---	-------	-------------------------------------	--------	--	--------	--	-------	----------------------------------	------	---	------	-----------------------	------	--	------	--	------	--	-------	------------------------------	------	---	-------	-----------------------------	-------	-----------------------------	------	------------------------------------	------	---	-------	---	------	-------------------------------------	-------	--------------------------------	------	--	------	---	------	---	--------	--	-------	--------------------------------	------	------------------------------	------	-------------------------------------	-------	-------------------------	-------	--	--------	--	-------	--	-------	--	-------	-------------------------	------	--------------------------------------	-------	---------------------------	-------	--	-------	---	-------

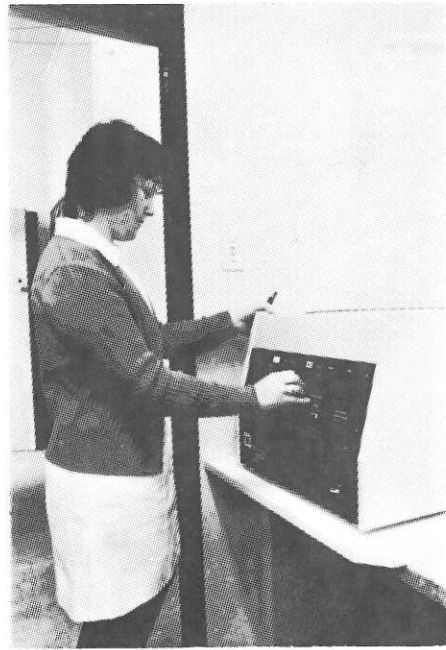

**GAMMA COUNTER:
PATHOLOGY DEPARTMENT.**

RHODDY, Mr. K., 10 Sommers Rd., W'bool.	1.00
RICHARDSON, Mrs. A., Woolsthorpe.	2.00
RICHARDSON, Mr. Colin H., Woolsthorpe.	2.00
RICHARDSON, Mr. H., Woolsthorpe.	4.00
RICHARDSON, Mr. M., Woolsthorpe.	2.00
RICHARDSON, Mr. Vin, Woolsthorpe.	2.00
RIPPON, Mr. N., Nirranda.	2.00
ROACHE, Mr. B.J., Woolsthorpe.	5.00
ROBERTS, Mr. G., Nullawarre.	2.00
ROBERTS, Mr., Nullawarre.	2.00
ROBERTSON, Mrs. V., Wangoom.	4.00
ROBILLIARD, Mrs. F.,	
59 Verdon St., Warrnambool.	5.00
ROBILLIARD, Miss M.,	
59 Verdon St., Warrnambool.	2.00
ROBINSON, Mrs. Jim., Framlingham.	2.00
ROGERS, Mr. A., Bromfield St., W'bool.	10.00
ROGERS AUTHORISED NEWSAGENCY, Koroit St., Warrnambool.	20.00
RONALDS, Mrs. V., Naringal.	10.00
RONALDS, Wendy.	10.00
RONALDS, Bruce.	10.00
RONALDS, Christopher.	10.00
ROSS, Mrs. E., Woolsthorpe.	2.00
ROTARACT CLUB OF WARRNAMBOOL, P.O. Box 498, Warrnambool.	10.00
ROW, Mr. K., 44 Barkly St., W'bool.	2.00
ROYAL VICTORIAN COLLEGE OF NURSING, Warrnambool Branch.	20.00
RULE, Mrs. G., 93 Kepler St., W'bool.	5.00
RYAN, Mrs. M.A., Lyndoch, W'bool.	2.00
SACKS THE JEWELLERS, Liebig St., Warrnambool.	30.00
SALAMY, Mr. E., Verdon St., W'bool.	5.00
SALAMY, Miss R., Verdon St., W'bool.	5.00
SALT, Mrs., 166 Skene St., W'bool.	2.00
SAWYER, Mr. Alan, Framlingham.	2.00
SCHULTZ, Mr. T.R., Koroit Street, Warrnambool.	4.00
SCOTT, Dr. I.P.Q., Verdon St., W'bool.	50.00
SEABROCK, Mrs. E., Flat 1, Lyndoch, Warrnambool.	2.00
SELBY SCIENTIFIC LTD., P.O. Box 11, Oakleigh.	5.00
SHARPE, Miss E.J., 5 Greig St., W'bool.	30.00
SHELL CO. OF AUSTRALIA, Box 8724, Melbourne.	10.00
SHERLOCK, Mr. & Mrs. K., 55 Kerr St., Warrnambool.	10.00
SLOAN, Miss N., Purnim.	2.00
SMART, Mr. Percy, Nullawarre.	2.00
SMITH, Mr. & Mrs. L., Mepunga East.	4.00
SMITH, Mrs. L., Mepunga East.	2.00
SMITH & NEPHEW (AUST) PTY. LTD., 211 Wellington Rd., Clayton.	20.00
SOBEY, Dr. & Mrs. R., 3 Darling St., Warrnambool.	20.00
SPETCH, Mr. L., Bloores Pharmacy, Liebig St., W'bool.	5.00
SPIKEN, Mrs. M., Ryot St., W'bool.	10.00
SPROAL, Mr. J.P., 34 Swan St., Warrnambool.	10.00
STEEL, Mr. L., Naringal East.	2.00
STEPHEN, Mrs. June, 5 Barkly St., W'bool.	2.00
STEPHENSON, Mr. & Mrs. L., 1 Darling St., Warrnambool.	10.00
STEWART, Mrs. Basil, Framlingham.	2.00
STEWART, Miss J.H., Care Base Hospital, Warrnambool.	20.00
STONEHOUSE, Mrs. M., 236 Timor St., Warrnambool.	10.00
STONEHOUSE, Mrs., 336 Timor St., W'bool.	10.00
STOREY, Mr. & Mrs. M., Lorne St., W'bool.	10.00
STOREY, Mr. & Mrs. T., Peterborough.	5.00
SUTHERLAND, Miss S., 343 Timor St., W'bool.	22.00
SWINTON, Mr. & Mrs. F.P., Princess Street, Warrnambool.	50.00
SWINTON, Mr. & Mrs. K.T., Henna St., Warrnambool.	50.00
SWINTONS SUPERMARKET PTY. LTD., Timor Street, Warrnambool.	40.00
SYMONS, Mr. & Mrs. D.N., 201 Liebig St., Warrnambool.	50.00
TAIT, Mrs. E., 246 Lava St., W'bool.	5.00
TAYLOR, Mrs. Allansford.	5.00
TAYLOR STORES, GEORGE., Liebig St., Warrnambool.	20.00
TAYLORS MENS STORE, HARRY., Liebig Street, Warrnambool.	20.00
TAYLOR, Mr. & Mrs. I., Riverview Terrace, Warrnambool.	20.00
TAYLOR, Mrs. J. McD., 71 Mickle St., Warrnambool.	20.00
TAYLOR, Mr. & Mrs. K., Naringal.	5.00
TAYLORS STORES, M., 136 Liebig St., Warrnambool.	75.00
TAYLOR, Valerie P., 95 Davis St., Warrnambool.	2.00
THOMAS & CO., W., 55 William Street, Melbourne.	20.00
THOMPSON, Mr. J., 29 Japan Street, Warrnambool.	5.00
TOMLIN, E.R., 39 Foresque Ave., Seaford.	10.00
TRIGG, Mr. C., Wangoom.	2.00
TRIGG, Miss M., 81 Lava St., W'bool.	4.00
TRIGG, Mr. & Mrs. R.J., Purnim.	5.00
TURNER, Mrs. A.V., 4 Eddington St., Warrnambool.	5.00
TURNER, J.H., Box 83, Koroit.	10.00
UEBERGANG, Mr. W.R., Allansford.	10.00
VAUGHAN, Mr. W., 6 Floral Place, W'bool.	10.00
VANBERGEN, Mrs. J., Framlingham.	2.00
WALLACE, Mr. & Mrs. H., Mepunga East.	5.00
WALLACE, Mr. S.O., Pte. Bag. 9 Allansford.	2.00
WALLACE, Mr. K., Mepunga East.	2.00
WARD, Mrs. I., Nullawarre.	2.00
WARDROP LTD., George, 358 Lonsdale St., Melbourne.	25.00
WARE, Mrs. A.P., 3 Birdwood Ave., Warrnambool.	4.00
WARING, Mr. & Mrs. C.C., 216 Koroit St., Warrnambool.	10.00
WARRNAMBOOL ACTION GROUP.	100.00
WARRNAMBOOL LIONS CLUB, P.O. Box 282 Warrnambool.	250.00
WARRNAMBOOL PROGRESS ASSOC., Pertobe Rd., Warrnambool.	491.51

WARRNAMBOOL BRANCH 3CS	
SUNSHINERS CLUB, Care Mrs. Jenkins.	20.00
21 Hopetoun Rd., Warrnambool.	
WARRNAMBOOL WOOLLEN MILL CO., LTD., Box 484 Warrnambool.	25.00
WATTS, Mr. & Mrs. Clarrie, Nullawarre.	5.00
WEBSTER, Mr. & Mrs. A.D., 39 Kruger St., Warrnambool.	10.00
WEEKS, Mr., Care Base Hospital Warrnambool.	10.00
WESTERN GROUP BUYERS, 132-134 Timor St., Warrnambool.	20.00
WESTERN HOTEL-MOTEL., Cnr. Timor & Kepler Sts., W'bool.	2.00
WHIFFEN, Mr. & Mrs. A.C., 41 Belmore Road, Warrnambool.	20.00
WHITESIDE, Mrs. V., 7 King St., W'bool.	10.00
WILLIAMS, Mrs. L.E., Hawkesdale.	10.00
WILLIAMS, Trudy & Florence Trust	
Trustees Exec., 401 Collins St., Melb.	800.00
WILLIAMS, Mrs. W., Framlingham.	2.00
WILLIAMS THE SHOEMAN, Liebig St., W'bool.	10.00
WILLIAMSON, Miss L.M., 198 Liebig St., Warrnambool.	2.00
WILLIAMSON, Miss M.E., 198 Liebig St., Warrnambool.	2.00
WILLIAMSON, Miss V.L., 2-14 Nelson St., Warrnambool.	2.00
WILLINGHAM, Mr. & Mrs., Cobden.	5.00
WILLS PTY. LTD., W.D. & H.O., 246 East Boundary Rd., East Bentleigh.	50.00
WILLSHER, Mr. & Mrs. H., 4 Lindsay St., Dennington.	20.00
WILSON, Olive ANNUAL BEQUEST	10.00
WOOD, Mr., Mepunga East.	2.00
WOOLCOCK, Mrs. M., Woolsthorpe.	2.00
WORMALD, Mr. & Mrs. W., 70 Barkly St., Warrnambool.	10.00
YOUNG, Mr. A.W., Naringal East.	5.00
DONATIONS UNDER 12.00	42.03
ANONYMOUS	25.00

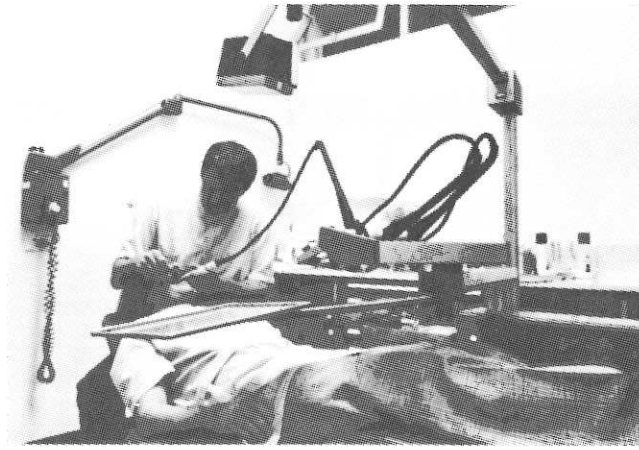

**DENTIST EXAMINING A PATIENT IN THE NEW
DENTAL UNIT.**

SCHOOLS:

Allansford Primary School	10.00
Allans Forest State School	1.95
Caramut Primary School	15.15
Christian Brothers College	1.80
Cudgee State School	8.00
East Warrnambool Primary School	36.35
East Warrnambool Kindergarten	4.25
Ellerslie State School	7.75
Grasmere State School	12.50
Hawkesdale State School	25.00
Jamieson Street State School	75.61
Kirkstall State School	.40c
Laang State School	.90c
Mepunga East Primary School	.60c
Merrivale State School	5.68
Naringal State School	5.58
Nirranda State School	2.20
Nirranda East Primary School	5.86
Nirranda South State School	2.60
North Warrnambool Technical School	5.80
Nullawarre State School	6.90
Nullawarre North State School	7.30
Panmure State School	4.80
St. Josephs School, Warrnambool	23.56
South Warrnambool Kindergarten	10.65
South Warrnambool State School	6.90
Wangoom State School	4.50
Warrnambool Central Kindergartn	11.50
Warrnambool High School	8.20
Warrnambool Technical College, Caramut Road	8.30
West Warrnambool Primary School	30.00
West Warrnambool Kindergarten	3.00
Woolsthorpe State School	10.00
Woodford State School	1.90
Woorndoo State School	13.18

CHURCHES:

St. Johns Presbyterian Church, Warrnambool.	80.00
St. Josephs Church	9.30
Seventh Day Adventist Church	42.60
Warrnambool Baptist Church	45.00
Warrnambool Joint Parish	14.13

AUXILIARIES:

Alveston Staff Auxiliary	274.20
Caramut Auxiliary	250.00
Corio Staff Auxiliary	5.00
Day Hospital Rehabilitation Unit	46.80
Hawkesdale Auxiliary	490.00
Junior Ladies Auxiliary	940.00
Nullawarre-Mepunga-Nirranda (includes \$275.60 collections.)	530.00
Past Trainees Association	234.00
Purnim, Framlingham, Grasmere Auxiliary	170.42
Senior Ladies Auxiliary	270.00
Staff Auxiliary Base Hospital	8028.81
Woolsthorpe Auxiliary	403.60

MUNICIPAL GRANTS:

Shire of Warrnambool	200.00
----------------------	--------

GIFTS IN KIND

WARRNAMBOOL BASE HOSPITAL

GIFTS IN KIND.

McDonald Montgomery & Co..	
Kodak (Australia) Pty. Ltd.,	
O'Callaghan, Dr. J.F.	
Whitechurch, Mr. R.,	
Warrnambool Woollen Mill Co. Ltd.,	

CORIO GIFTS IN KIND.

Presbyterian Ladies Guild.	
----------------------------	--

ALVESTON GIFTS IN KIND.

Cadbury Schweppes Australia Ltd.,	
Fletcher Jones & Staff.	
Grasmere Presbyterian Harvest Festival.	
Yambuk C.W.A.,	



**PATIENTS BEING TREATED IN PHYSIOTHERAPY
AREA OF DAY HOSPITAL.**



RENOVATED OUTPATIENTS-CASUALTY RECEPTION AREA WITH FILING CABINETS FOR NEW TYPE OF OUTPATIENT RECORD IN BACKGROUND.



PATIENT BEING RETAINED IN DRESSING HERSELF IN OCCUPATIONAL THERAPY AREA OF DAY HOSPITAL.



PATIENT BEING TREATED BY CHIROPODIST, MRS. QUIGLEY IN DAY HOSPITAL.



PEABODY KIT IN USE IN SPEECH THERAPY DEPARTMENT.



WARRNAMBOOL & DISTRICT
BASE HOSPITAL

Provides the following Services:

- * Base Hospital Service to Corangamite Region.
- * Casualty and Out-patient Departments.
- * Specialist Clinic.
- * Medical and Surgical Sections.
- * Midwifery Section.
- * Children's Wards.
- * Infectious Diseases Wards.
- * Visiting Nurse.
- * Public, Private, and Intermediate Sections.
- * Department of Pathology.
- * Diagnostic X-Ray Department.
- * Intensive Care Ward.
- * Department of Physiotherapy.
- * Pharmaceutical Dispensary.
- * Blood Bank.
- * Speech Therapy.
- * Patients' Welfare Department.
- * Central Sterilizing Department.
- * Medical Records Department.
- * Medical Library.
- * Group Laundry Section.
- * Dietary and Housekeeping Sections.
- and
- * is a General Training School for Nurses and Nursing Aides.

NURSING

is a CAREER
FOR YOUR DAUGHTER

- ☆ An opportunity for service.
- ☆ Unlimited Opportunities for Travel.
- ☆ Excellent Accommodation.
- ☆ Five Week's Annual Leave.
- ☆ Good Remuneration.
- ☆ Free Uniforms.



FOR TRAINING PARTICULARS
APPLY TO

MATRON,
Warrnambool & District
Base Hospital